

Plat Book-NNN-Page 99B

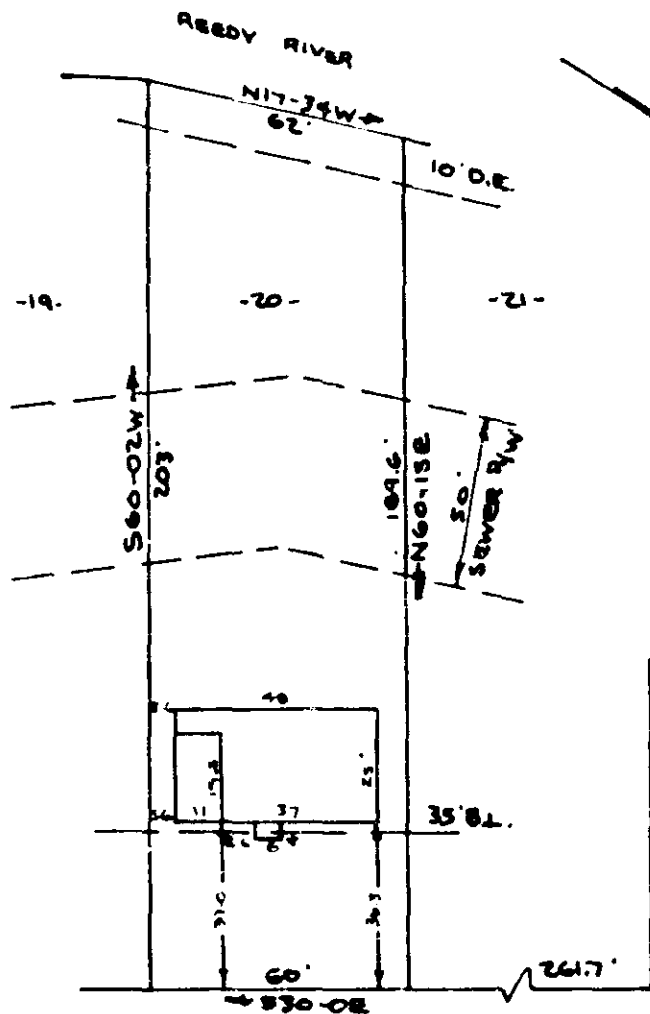

NOV 4 12 22 PM 1966
 CLIFF H. BRUCE
 R. F. S.

PROPERTY OF
 KENNETH W. LEWIS & MARY P. LEWIS
 GREENVILLE, S. C.
 SCALE 1"=40' 2NOV1966

This is to certify that on the 2nd day of November, 1966 I surveyed the property shown on this plat, being known as lot 20 on final plat of Section 1, HYDE PARK, and recorded in the R.M.C. Office Greenville County, S.C. in plat book "YY" page 141; and that the property lines, walls and buildings are as shown hereon, and that the buildings located on said lot do not encroach or project on adjacent street or property, and that no adjacent street or walls encroach or project on said premises.

R. F. Bruce
 R. F. Bruce R.L.S. 1952

CAROLINA ENGINEERING AND SURVEYING CO.
 GREENVILLE, S.C.

11686

Plat in 506 NNN-99

#11686 Filed This 4th day of Nov. 1966
 And Recorded in Vol. NNN Page 99 at 12:22 P.
Ollie Truitt
 Register Mecklenburg County, S. C.