

UNDERWOOD

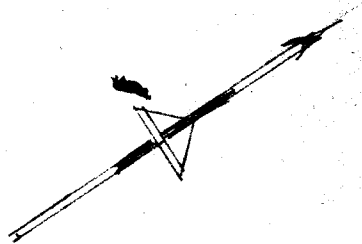

N 38 07 E

208 ± Br.

NOV 2 12 44 PM 1966

GREENVILLE CO. S. C.

OLLIE FARMWORTH
F.M.O.
DOWNS

CENTER LINE
OF BRANCH THE
PROPERTY LINE

CREEK
WASHINGTON
N 60 54 W
122.7

210
285 59 S 8

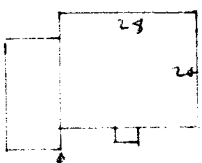

See
Plot
Nov-29-1959
original
Prop. Line

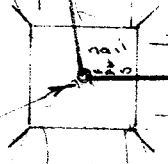

S 33 20 W

208

TINDAL

ROAD

To BUNCOMBE RD.

bridge
branch

PROPERTY OF

GILBERT B. CONE
EDNA L. CONE

GREENVILLE COUNTY, S.C.

Scale 1"=40' NOV 17-1966

11486

Plotted in 504 NNN-99 JONES ENGINEERING SERVICES - GREENVILLE S.C.

11486 Filed This 2 day of Nov 19 66

And Recorded in Vol. NNN Page 99 at 12:44 P

Ollie Farmworth

Register Mesne Conveyance Greenville County, S. C.