

OCT 26 2 55 PM 1966

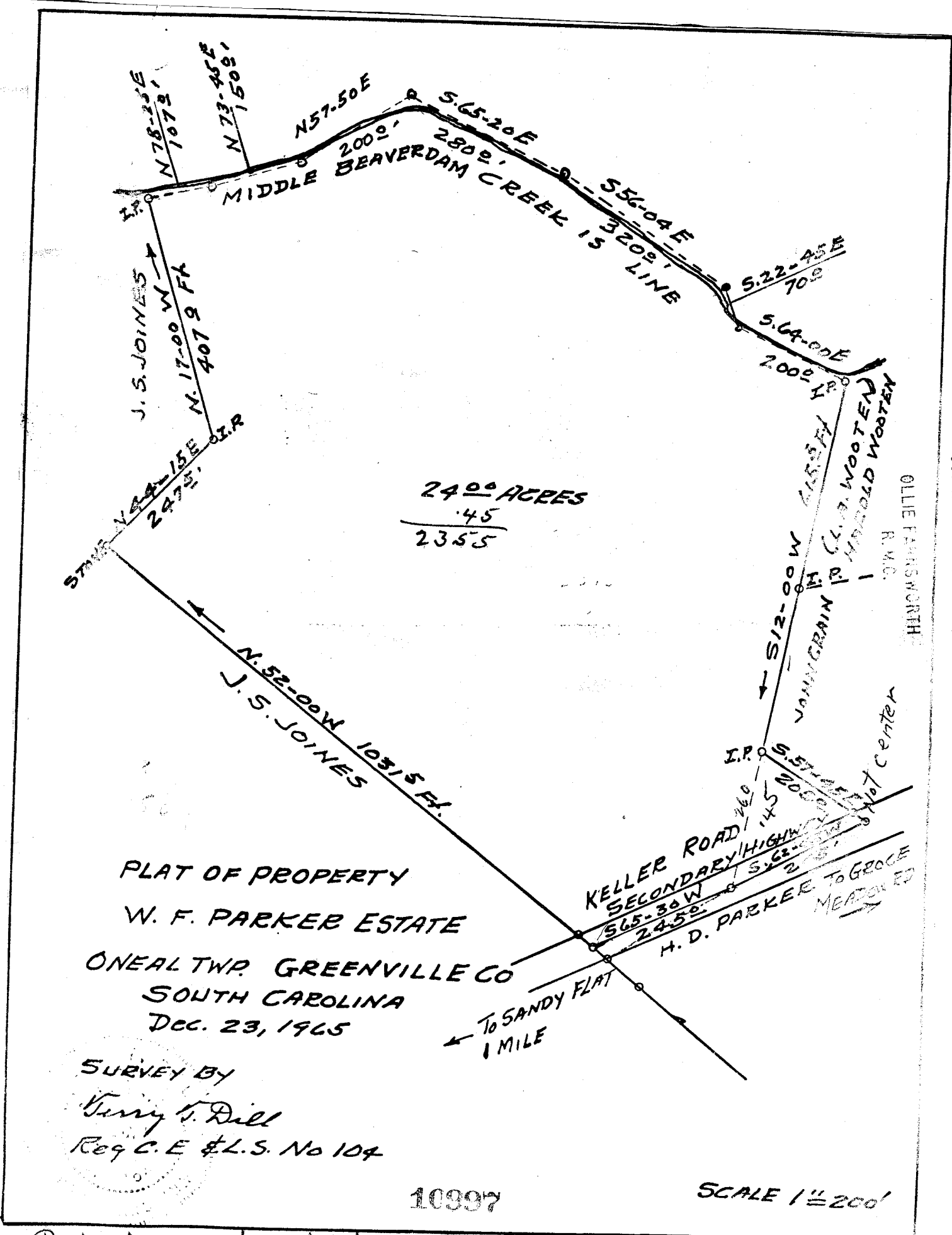

PLAT OF PROPERTY
 W. F. PARKER ESTATE
 ONEAL TWP. GREENVILLE CO
 SOUTH CAROLINA
 DEC. 23, 1965

SURVEY BY
 Terry T. Dill
 Reg C. E. & L. S. No 104

10997

SCALE 1" = 200'

Paste in 50¢ NNN-83

10997 Filed This 26 day of Oct 1966
 And Recorded in Vol NNN Page 83 at 3:25 PM '66
 Ollie Farnsworth
 Register Mesne Conveyance Greenville County, S. C.