

for duplicate of this plat see Plat Book VVV page 137.

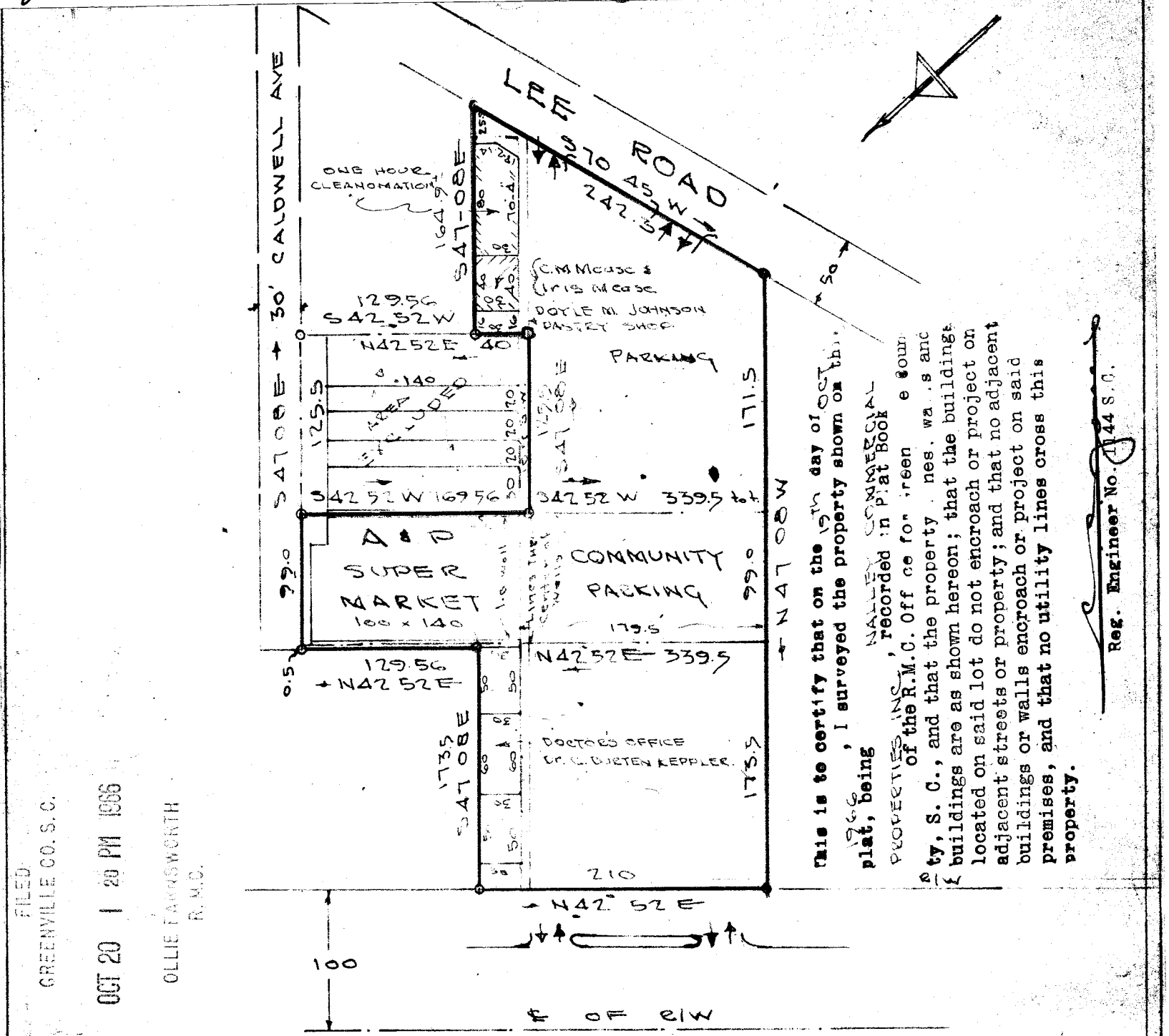

This is to certify that on the 19th day of OCT 1966, I surveyed the property shown on this plat, being NALLEY COMMERCIAL PROPERTIES INC., recorded in Plat Book of the R.M.C. Office for Greenville County, S. C., and that the property lines, walls and buildings are as shown hereon; that the buildings located on said lot do not encroach or project on adjacent streets or property; and that no adjacent buildings or walls encroach or project on said premises, and that no utility lines cross this property.

Reg. Engineer No. 1144 S.C.

FILED
GREENVILLE CO. S. C.
OCT 20 1 20 PM 1966
OLLIE JAMSWORTH
R.M.C.

WADE HAMPTON BLVD.

NOTE: REVISION: NOV 25-1965
ONE HOUR-CLEANING BLDG.
Revision: Apr-9-1966
C.M. Mease & Iris Mease
MAY 11-1966:
PASTRY SHOP: DOYLE M. JOHNSON
DOCTORS OFFICE: Dr. C. BURTEN KEPLER
REVISION: OCT. 19-1966
EXCLUDING AREA 1255 x 169.56
FROM ORIGINAL BOUNDARY.

PROPERTY OF
NALLEY COMMERCIAL
PROPERTIES, INC.
GREENVILLE COUNTY, S.C.
Scale 1" = 100' APRIL 1965

REVISED OCT. 19-1966

10492

NNN-81-5094 JONES ENGINEERING SERVICES - GREENVILLE, S.C.

10492 Filed This 20 day of Oct. 19 66 P
And Recorded in Vol. NNN Page 81 at 1:20 P.
Ollie Jamsworth
Register Mesne Conveyance Greenville County, S. C.