

# Plat Book-NNN-Page 67

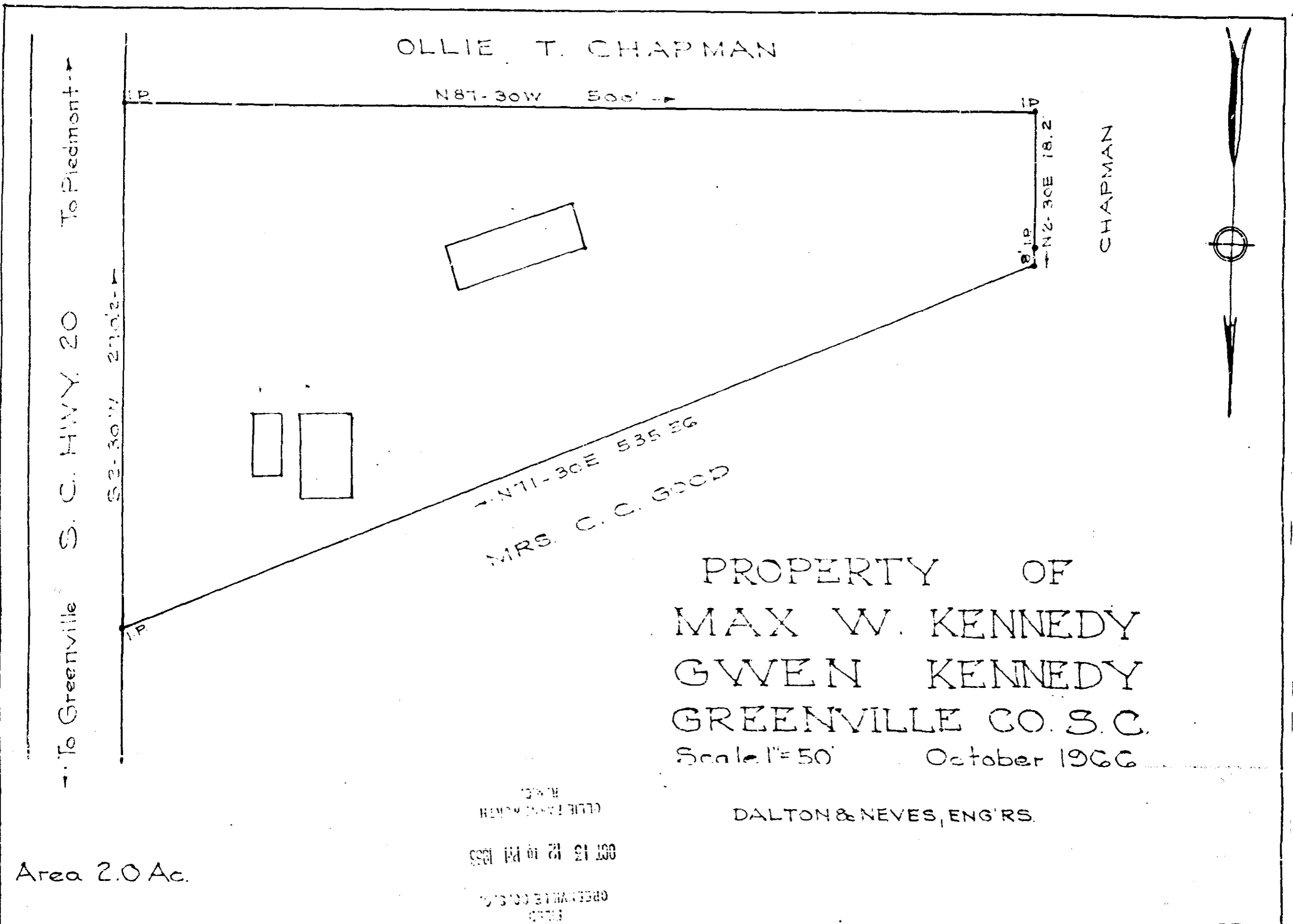

OLLIE T. CHAPMAN

N87-30W 500'

N2-30E 18.2'

CHAPMAN

N71-30E 535.86'

MRS. C. C. GOOD

PROPERTY OF  
 MAX W. KENNEDY  
 GWEN KENNEDY  
 GREENVILLE CO. S.C.  
 Scale 1"=50' October 1966

DALTON & NEVES, ENGRS.

Area 2.0 Ac.

OCT 12 1966

GREENVILLE CO. S.C.

373

NNN-67 File #/02 9885

9885 Filed This 13 day of Oct 1966  
 And Recorded in Vol. N.N. Page 67 at 12:10 P.M.  
*Ollie Jamulath*  
 Register Mesne Conveyance Greenville County, S. C.