

Plat Book-NNN-Page 63B

63

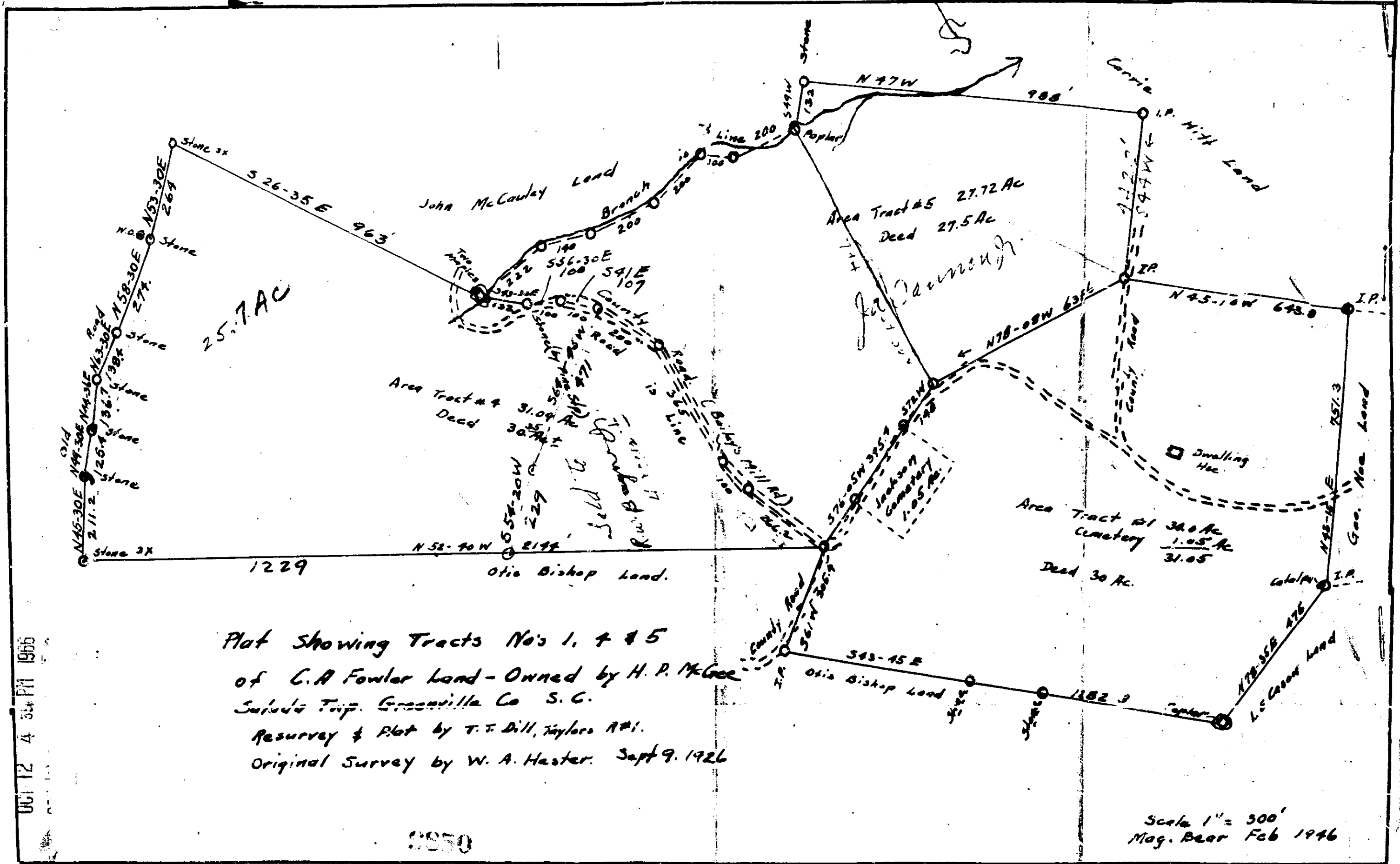

Plat Showing Tracts No's 1, 4 & 5
of C.A Fowler Land - Owned by H. P. McGee
Saluda Twp. Greenville Co S. C.
Resurvey & Plat by T. F. Dill, Taylors #1.
Original Survey by W. A. Hester. Sept 9. 1926

Scale 1" = 300'
Mag. Bear Feb 1946

OCT 12 4 34 PM 1966

9850 Filed This 17 day of SEP 19 1966
 And Recorded in Vol. N N Page 63 at 11:35 P.M.

Ollie J. Jarmouth
 Register Mesne Conveyance Greenville County, S. C.

NNN - 63 - See 50^e