

STERLING TURNER

OLD PIN ← S. 76-30W. 84.5' I.P.

NOW OR FORMERLY - STERLING TURNER

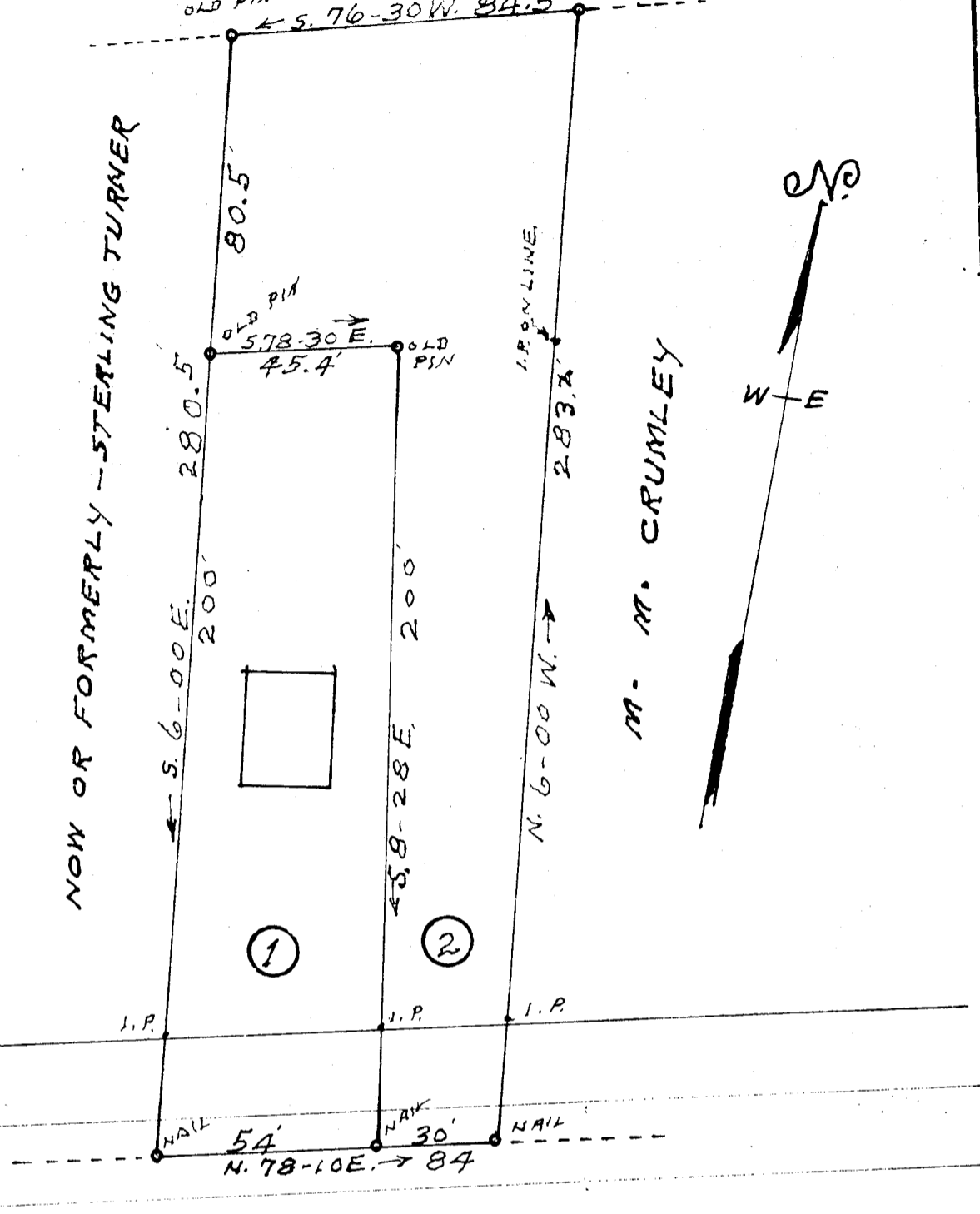

PROPERTY OF

FRANK BARNETTE

LOCATED TWO MILES WEST OF SANDY FLAT
ONEAL TOWNSHIP GREENVILLE COUNTY

SOUTH CAROLINA

SCALE: 1" = 40 FEET SEPT 27 1960

LOT NO. 1 RE-SURVEYED SEPT. 23 - 1960
" NO 2 SURVEYED " " "

H.S. BROCKMAN, REG. SURVEYOR
GREER, S.C. NO. 959

NNN - 62 9553

9553 Filed This 10 day of Oct. 1960

And Recorded in Vol. N.N. Page 62 at 10:33 AM

Ollie Jansworth
Register Mesne Conveyance Greenville County, S. C.

OUT 10 10 35 AM
OLLIE JANSWORTH
R.M.C.