

OCT 5 3 00 PM 1966

OLLIE FARRSWORTH
F.M.S.

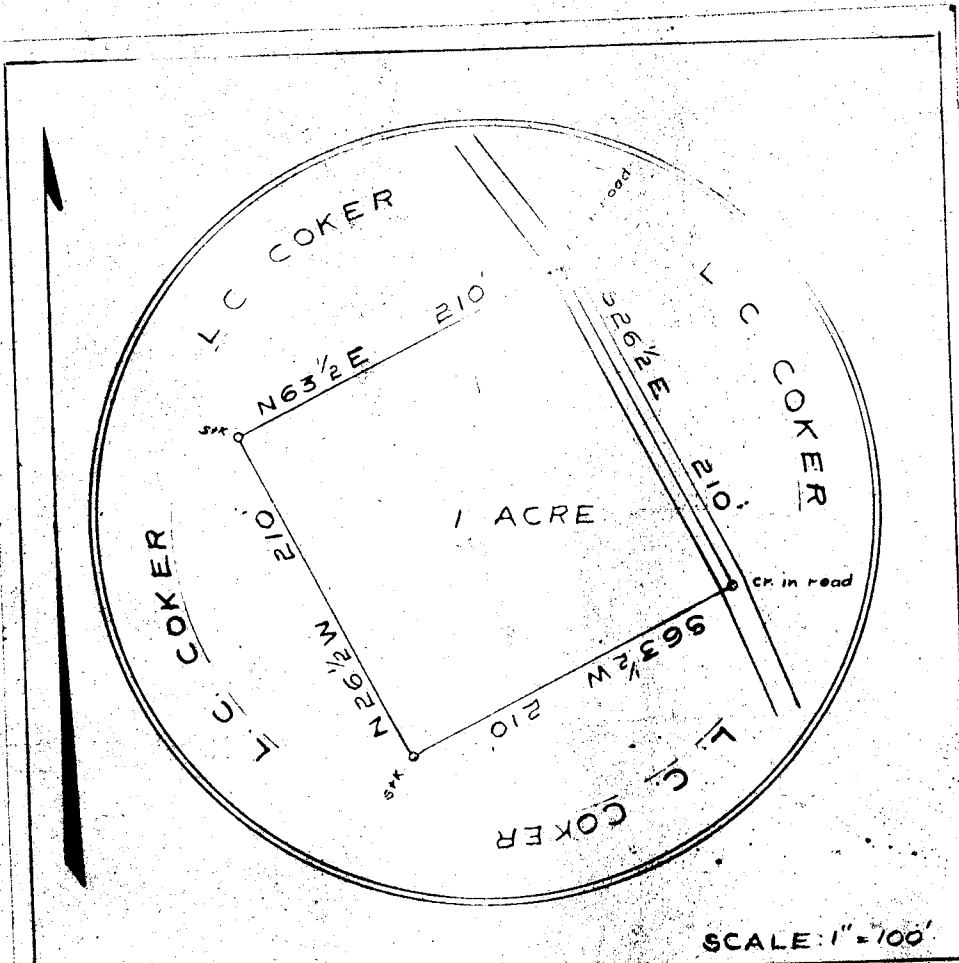

South Carolina

Greenville County

Plat for a lot of land located in the state and County aforesaid, and fronting on the Holliday's Dam Road. Said lot contains One (1) Acre, more or less, and was conveyed to Mrs. Anna Darby Smith from L. C. Coker.

Thomas H. Little, Reg. Surveyor
Nov. 9, 1948 - Floyd E. Little, Asst.

Paste in 504
WWW - 56

9238 Filed This 5 day of Oct. 19 66
And Recorded in Vol. WWW Page 56 at 3:00 PM
Ollie Farnsworth
Register Mesne Conveyance Greenville County, S. C.