

# Plat Book - N N N - Page 47

H 5 - 126

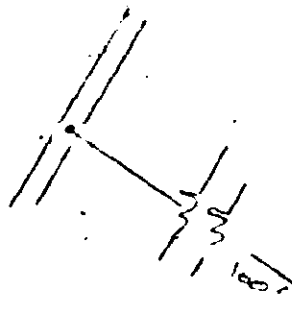

COLEMAN  
E. C. Coleman, Jr.  
2356 S. 47

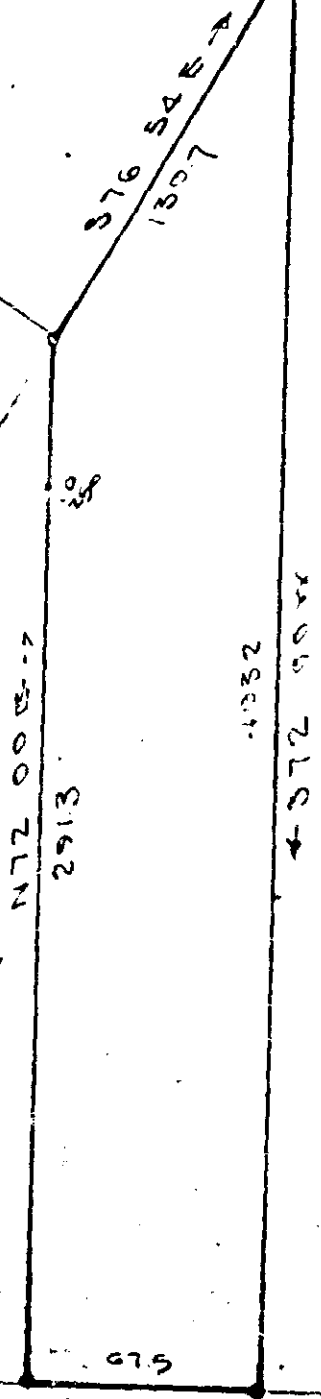

GREENVILLE CONCRETE Co.

OLIE FARMER  
R. M. S.

SEP 20 4 12 PM 1966

GREENVILLE COUNTY

PROPERTY OF  
LEILA W. LUNSFORD

GREENVILLE COUNTY, SC

Scale 1" = 50' AUG 26 - 1966

OLD PARIS MOUNTAIN RD

8798

ENGINEERING SERVICES - GREENVILLE, S. C.

Filed This 30 day of 227 1966  
And Recorded in Vol. N N N Page 47 at 4:10 P.M.  
*Ollie Farmer*  
Register Map and Conveyance Greenville County, S. C.