

Plat Book-N'N'N-Page 40

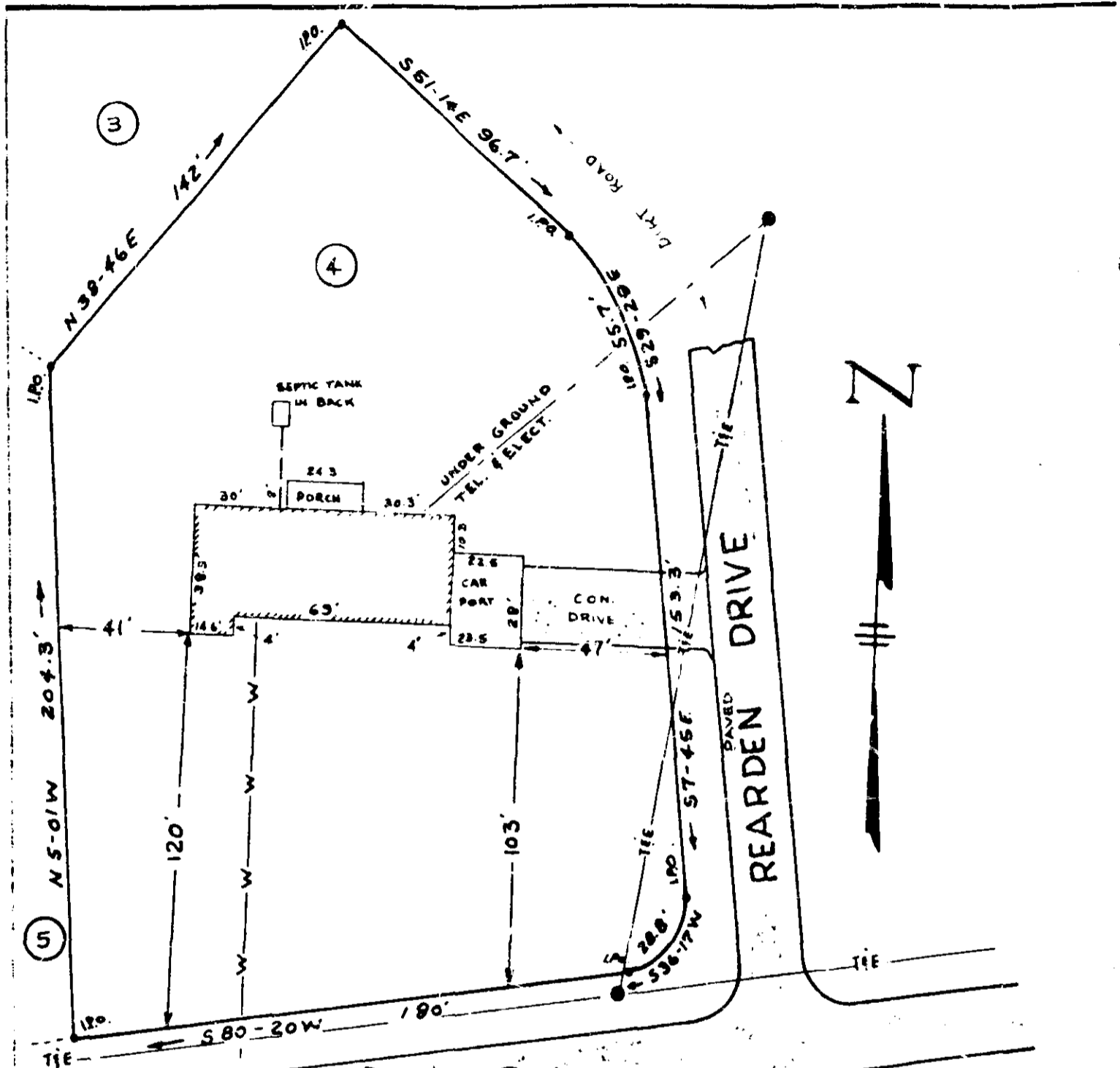

JACOBS ROAD

PROPERTY OF

F.C. & MYRTLE E. PICKENS
 NEAR GREENVILLE, SOUTH CAROLINA
 SCALE 1" = 40' SEPT 15 1966

This is to certify that on the 15th day of Sept. 1966, I surveyed the above property, know as Lot No. 4, Plat of property of Fred & Mamie Garrett, Harrison, Rearden, W. F. Gibson and Myrtle E. Pickens; Plat recorded in Plat Book 003, Page 105, and that the property lines, walls and buildings are as shown hereon; that the buildings located on said property do not encroach or project on adjacent property or streets; and that no adjacent buildings, walls or power lines encroach or project on said property except as shown hereon.

September 25, 1966

1.00

8215

MM-40 C.O. Riddle Reg. L.S. 1347

Part...

8215 Filed This 23 day of Sept. 1966
 And Recorded in Vol. MM Page 40 at M
 Alice Jarmanworth
 Register Mesne Conveyance Greenville County, S. C.