

Plat Book-NNN-Page 38

NNN-38

FILED
GREENVILLE CO. S. C.
SEP 27 10 25 AM 1966
OLLIE FARMWORTH
R.M.C.

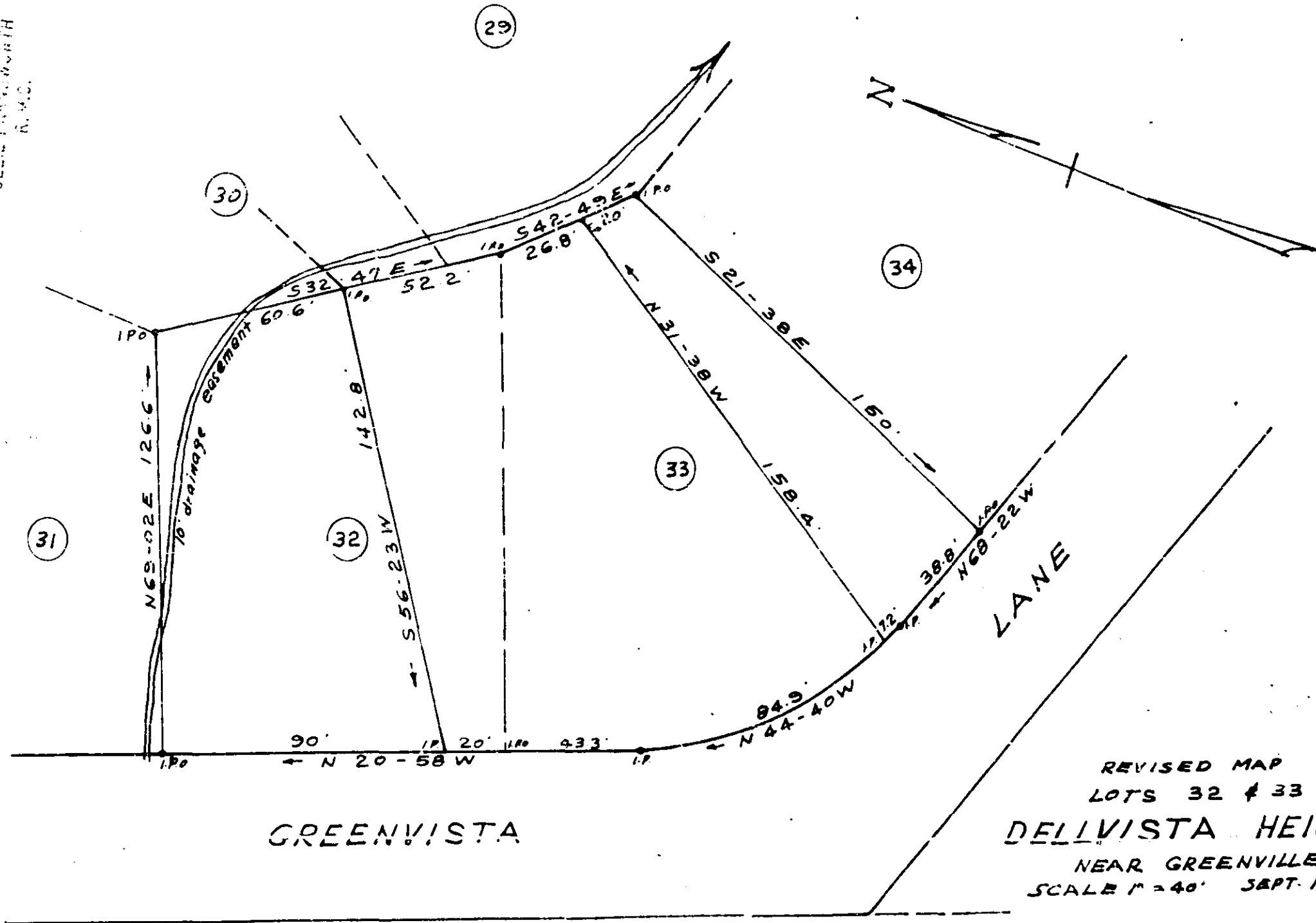

REVISED MAP
LOTS 32 & 33
DELLVISTA HEIGHTS
NEAR GREENVILLE S.C.
SCALE 1" = 40' SEPT. 15, 1966

8154

C. O. Riddle - Reg. L.S.

F. B. D-66

NNN-38

8494 Filed This 27 day of SEP 1966
And Recorded in Vol. NNN Page 38 at 1:35 PM W
OLLIE FARMWORTH
Register Mesne Conveyance Greenville County, S. C.

See 504