

Plat Book - NNN - Page 37 B

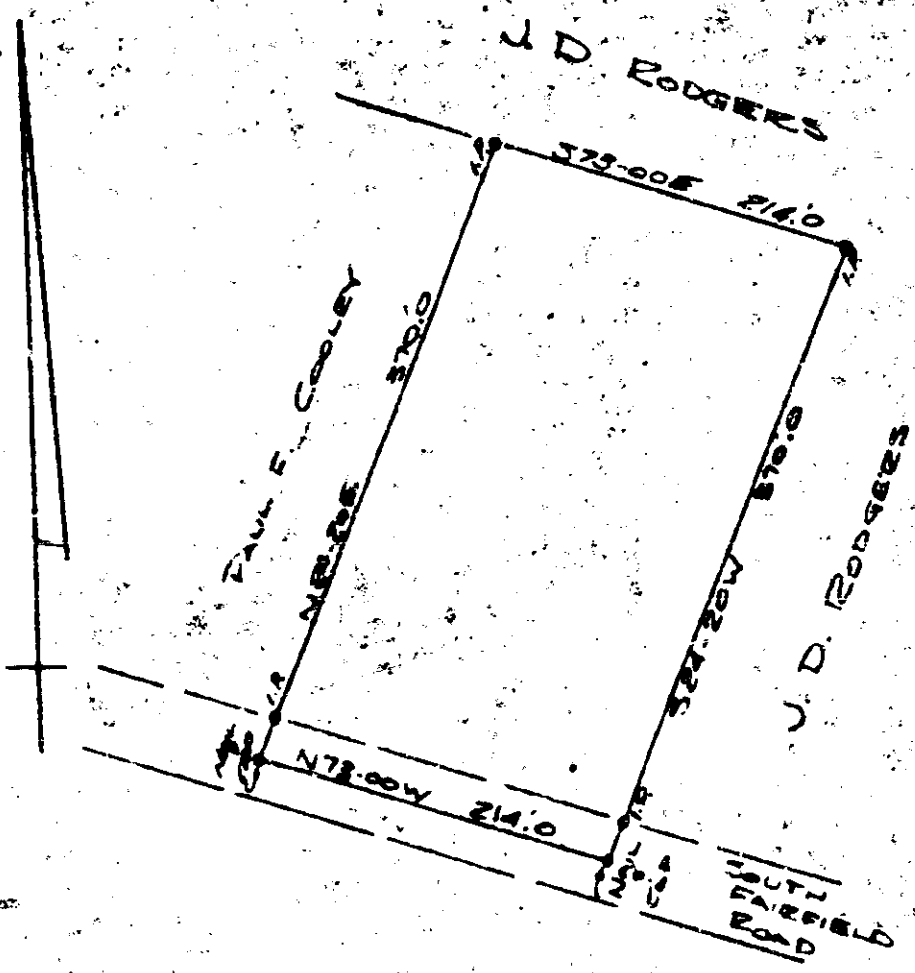

STATE OF SOUTH CAROLINA
GREENVILLE COUNTY

THE ABOVE PLAT REPRESENTS A PORTION OF
J. D. RODGERS' PROPERTY. SAID TRACT IS
TO BE DEEDED TO RAYMOND & KATHERINE
STUBBLEFIELD.

SURVEYED SEPT. 15, 1966
JOHN C. SMITH
REG. L. S. NO. 1443

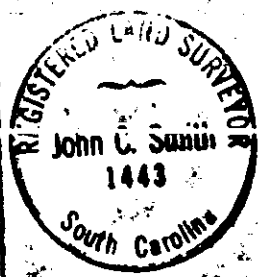

SEP 27 10 55 AM 1966

GREENVILLE CO. S. C.
FILED

14-100' 8155 *Auto = 50* NNN - 37 B14DP30

8155 Filed This 27 day of SEP 1966
And Recorded in Vol. NNN Page 37 at 10:55 AM

Ollie Farnsworth
Register Marine Conveyance Greenville County, S. C.