

34

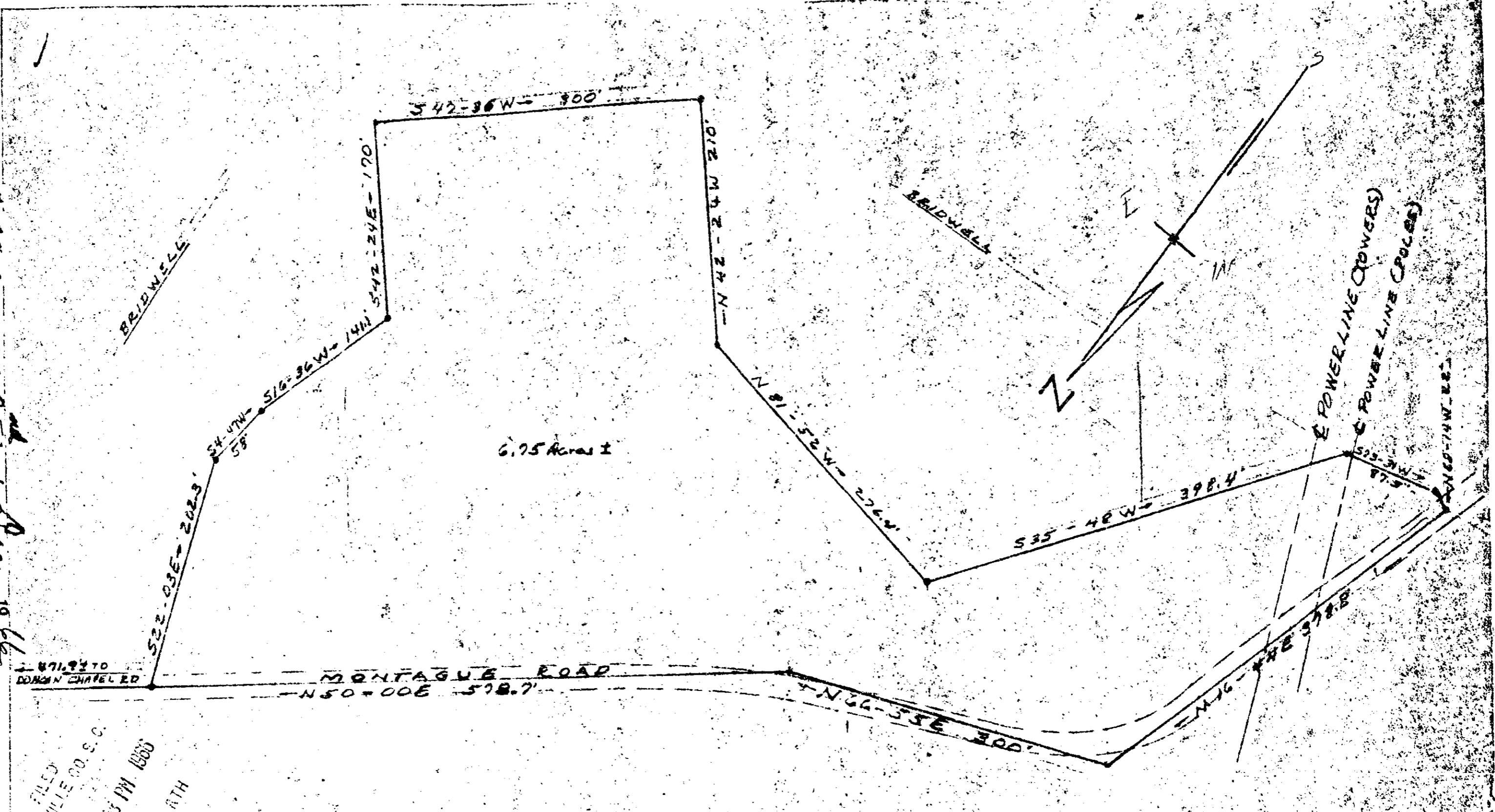

6.75 Acres ±

471.93 TO
DORRIN CHATEL ED

MONTAGUE ROAD
N 50-00 E 598.7'

FILED
GREENVILLE CO. S.C.
DEC 2 2 03 PM 1966
OLLIE I. WORTH

PROPERTY OF
WILLIAM E. GOODRICH
POLLY B. VERNON
NEAR GREENVILLE, S.C.
NOV. 1, 1966. SCALE 1/2" = 100'

SURVEY BY CAMPBELL & CLARKSON
H.C. Clarkson
SCRS NO 2587

#13800 TRACT 2 - 2.03 AC
And Recorded in Vol. 4000 Page 34 and 2.03 A
Cecil St. Amos

50
NNN-34
13800