

SEP 13 1966
 OFFICE OF THE REGISTER
 GREENVILLE, S. C.

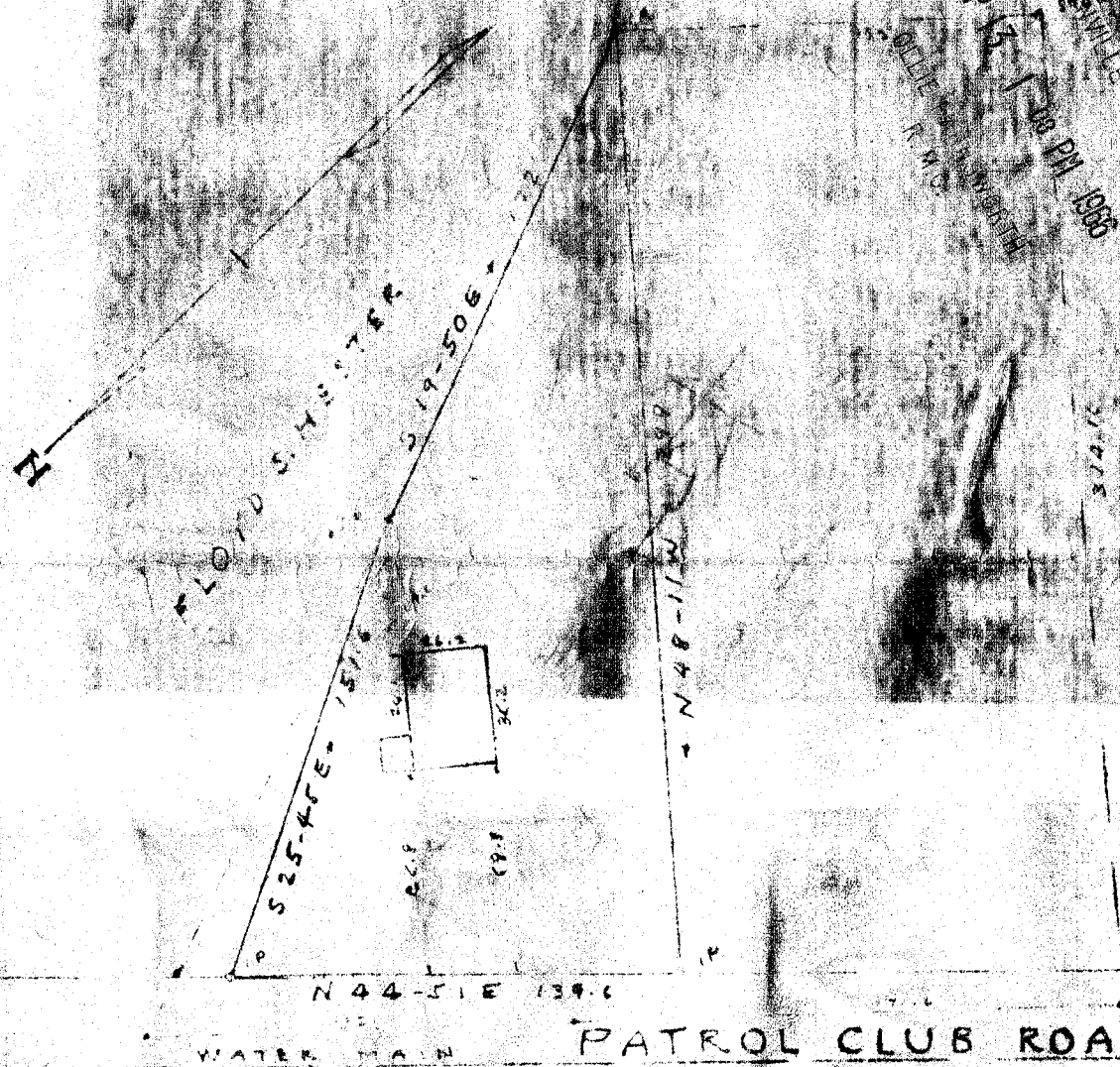

This is to certify that on May 7, 1966, I surveyed the property shown on this plat, being a portion of the Floyd S. Hester property, and that the property lines, walls and building are as shown hereon; that the building located on said lot does not encroach or project on adjacent streets or property, and that no adjacent walls or buildings encroach or project on said premises, and that no utility lines cross this property except as shown hereon.

Surveyed by *W. Campbell*

7155

Reg. No. 95

PROPERTY OF
 JUDY L. PITT
 NEAR GREENVILLE SC.
 SCALE 1" = 60' MAY 7, 1966

SEP 13 1966

Paste in 50¢ WWW-24

Filed This _____ day of _____ 19____
 And Recorded in Vol. _____ Page _____ at _____ M.
Ollie Tarnsworth
 Register Mesne Conveyance Greenville County, S. C.