

Plat Book - NNN - Page 23 A

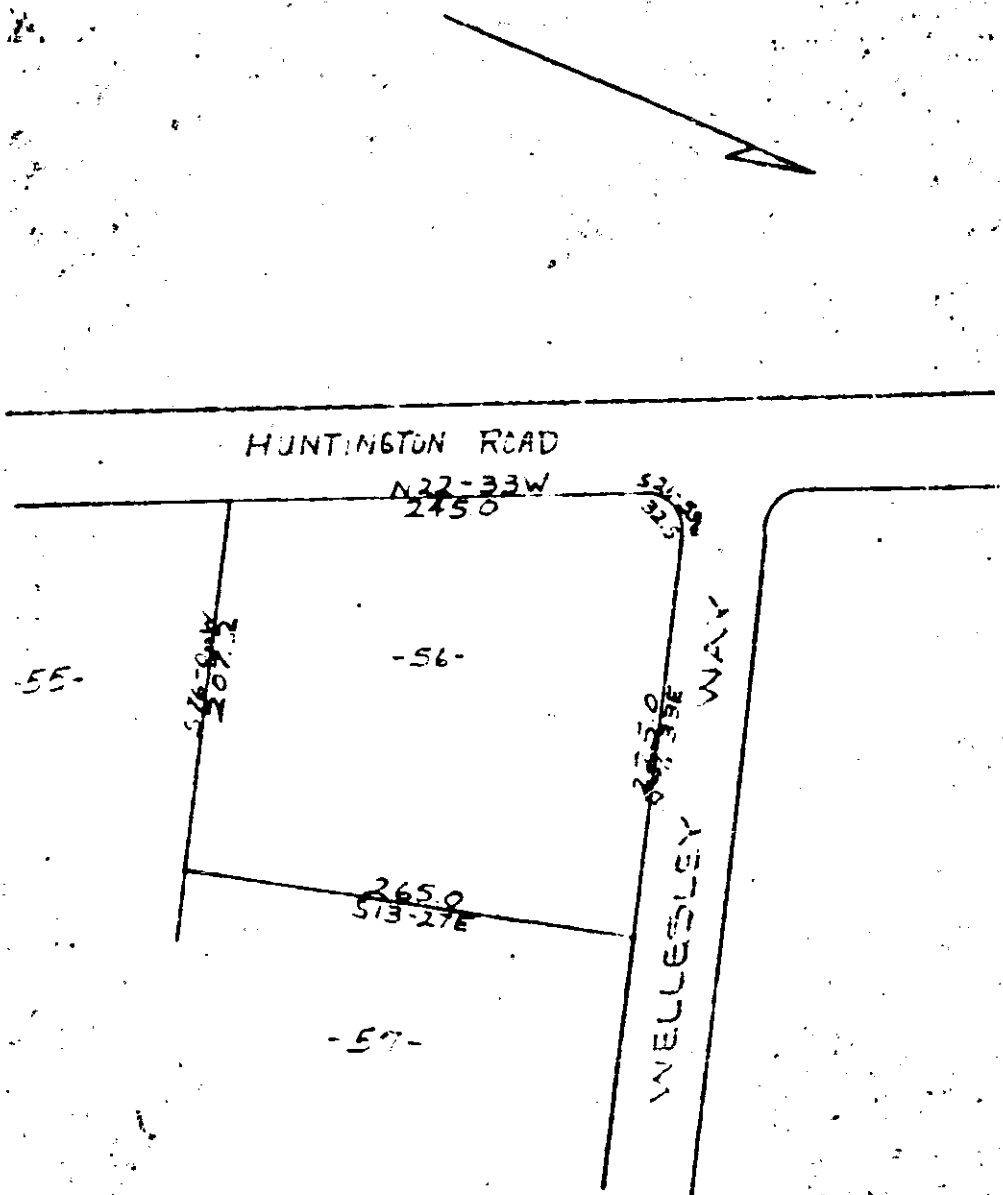

PROPERTY OF
 WILLIAM L. KALLAM & PATRICIA L. KALLAM
 NEAR GREENVILLE, SOUTH CAROLINA
 SCALE 1" = 100' AUG. 12, 1966

GREENVILLE CO. S. C.
 AUG 23 11 46 AM 1966
 OLLIE FARMWORTH
 R. M. G. R.

5371
 NNN - 23
 PIEDMONT ENGINEERS AND ARCHITECTS
 GREENVILLE, S. C.

5371 Filed This 23 day of Aug. 1966
 And Recorded in Vol. N. N. V. Page 23 as 1116 f. M.
 Ollie Farmworth
 Register Meme Conveyance Greenville County, S. C.