

FILED
GREENVILLE CO. S. C.
AUG 17 9 57 AM 1966
OLLIE FARNSWORTH
R. M. C.

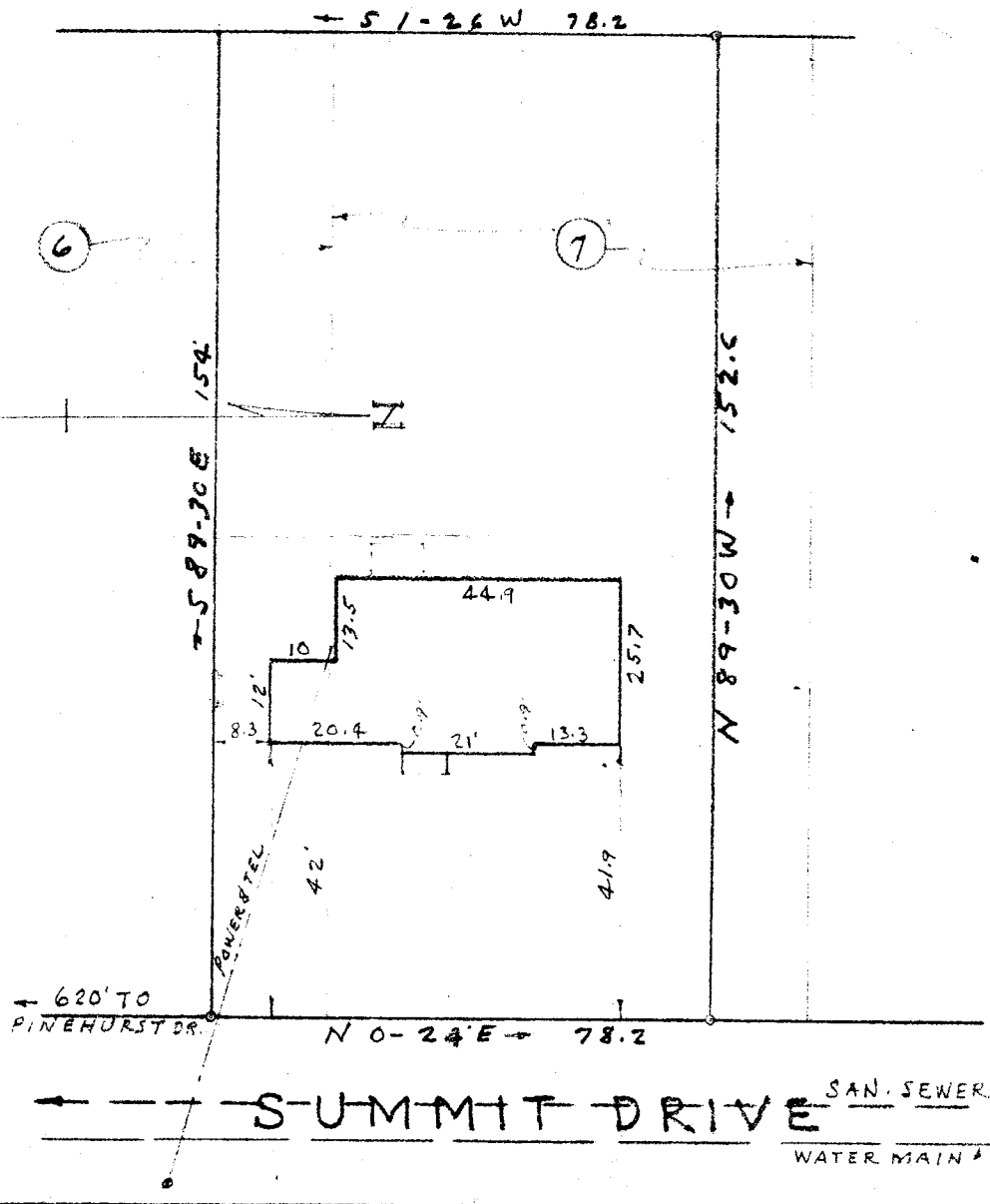

This is to certify that on Apr. 8, 1965, I surveyed the property shown on this plat, known as the greater portion of Lot No. 7 and a portion of the north side of Lot No. 6 on plat of property of C. Douglas Wilson, filed in the R.M.C. Office for Greenville Co. in Plat Book AA at page 97, and that the property lines, walls and building are as shown hereon; that the building located on said lot does not encroach or project on adjacent streets or property, and that no adjacent walls or buildings encroach or project on said premises, and that no utility lines cross this property except as shown hereon.

Surveyed by H. C. Clarkson

S. G. Reg. No. 2589

PROPERTY OF
THOMAS S. HUCKABY & MARY W. HUCKABY
NEAR GREENVILLE S. C.
SCALE 1" = 30' APR. 8, 1965

50
4809
WVV-15

1809 Filed This 17 day of Aug. 1966

And Recorded in Vol. WVV Page 15 at 1:57 PM

Ollie Farnsworth
Register Mesne Conveyance Greenville County, S. C.