

TIMBERLAKE SUBDIVISION

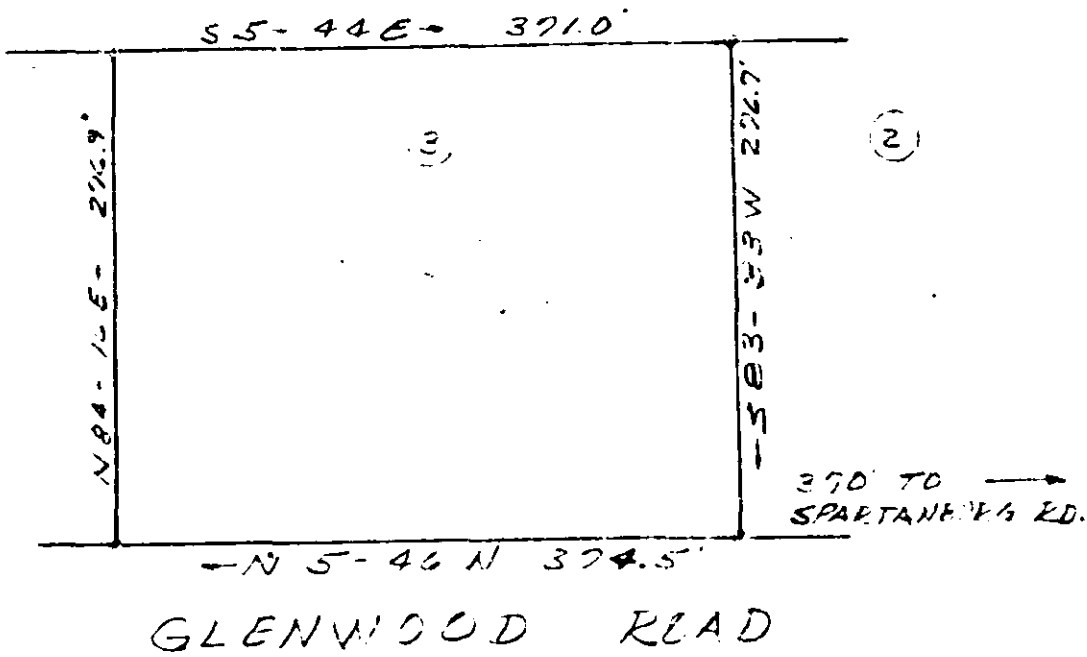

PROPERTY OF
PAUL T. PECK ET-AL
NEAR GREENVILLE, S.C.

AUG. 12, 1966 SCALE: 1"=100'

SURVEYED BY CAMPBELL & CLARKSON

H. C. Clarkson Jr.
R.L. 2589

(LEE FOSTER SMITH
R.V.C.)

AUG 16 10 25 AM 1966

FILED
GREENVILLE CO. S.C.

4753

NNN/13 = 504

Stearns

1966 Filed This 16 day of Aug 1966
And Recorded in Vol. NNN Page 13 at 10:25 AM
Ollie Farnsworth
Register Meane Conveyance Greenville County, S. C.