

U.S. HIGHWAY NO 29
WATER & SEWER IN ST. RIW

N13-10E →
115'

314.1

WESTBROOK DRIVE

N71-04W →
236'

110

111

266.9'
← S68-48E

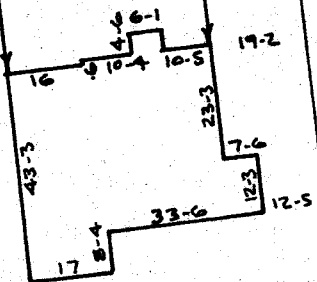

- PART LOT 11 -

104.8'
← S28-50W

BRANCH THE LINE

PROPERTY OF
JAMES R. RUMSEY & RUBY K. RUMSEY
NEAR GREENVILLE, S. C.
SCALE 1"=40' 4 AUG 1966

FILED
GREENVILLE CO. S. C.
AUG 11 2 36 PM 1966
OLLIE FARNSWORTH
R. M. C.

This is to certify that on the 4th day of August, 1966 I surveyed the property shown on this plat, being known as a portion of lot 11 on plat of property of Smythe property, and recorded in the R.M.C. Office Greenville County, S.C. in plat book "D" page 170; and also being known as property of James R. Rumsey and Ruby K. Rumsey, and recorded in the R.M.C. Office in plat book page ; and that the property lines, walls and buildings are as shown hereon, and that the buildings located on said lot do not encroach or project on adjacent street or property, and that no adjacent street or walls encroach or project on said premises.

R. B. Bruce
R.B. Bruce R.L.S. # 1952

File 508
4284 CAROLINA ENGINEERING AND SURVEYING CO.
GREENVILLE, S.C.

NNN-11

4354 Filed This 11 day of Aug. 1966
And Recorded in Vol. NNN Page 11 at 2:36 P.M.

Ollie Farnsworth
Register Mesne Conveyance Greenville County, S. C.