

PLat Book-NNN-Page 9 B

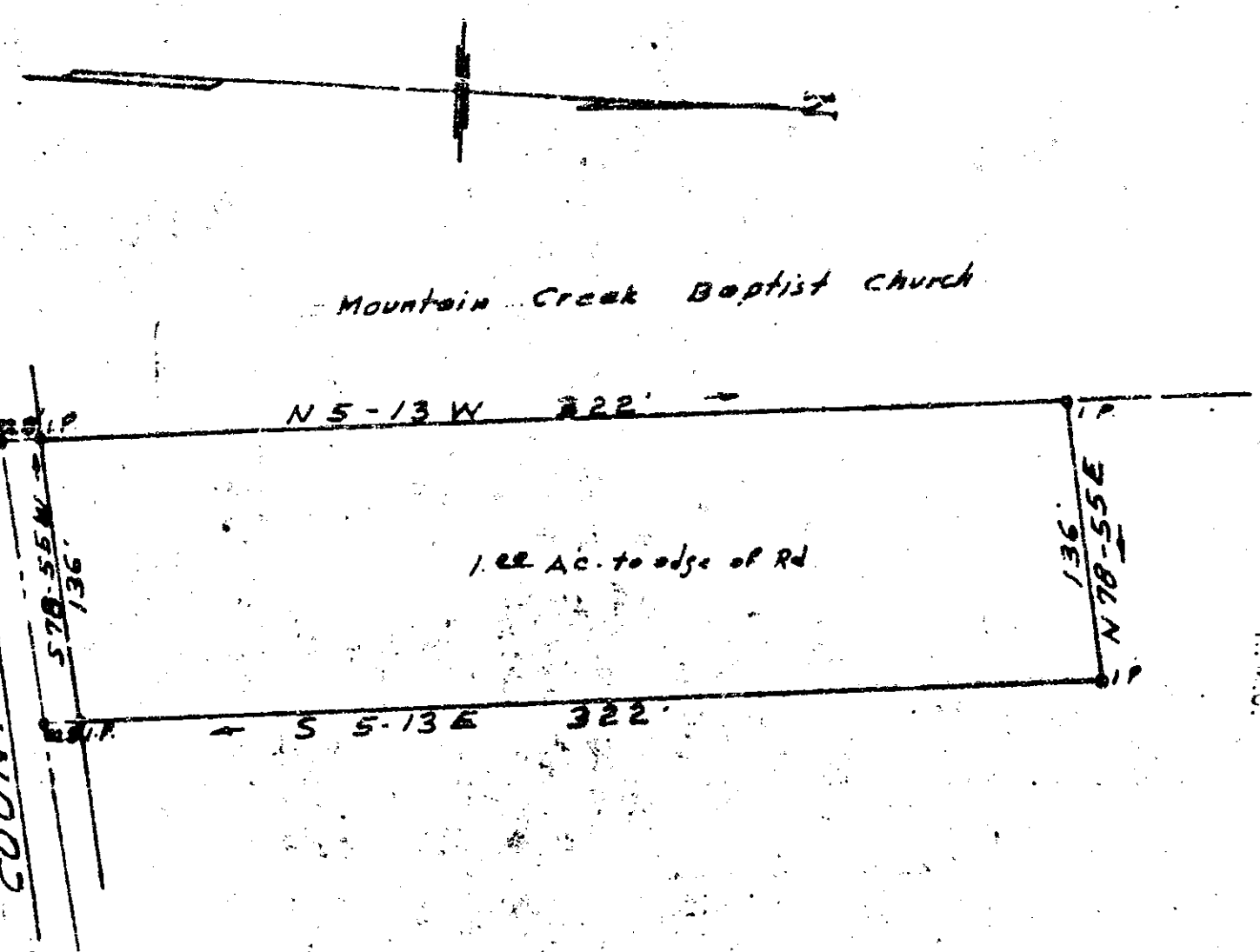

Mountain Creek Baptist Church

COUNTY ROAD

AUG 11 12 46 PM 1965
OLLIE FARNSWORTH
R.M.C.

PROPERTY OF
L. K. VOYLES
NEAR GREENVILLE S. C.
SCALE 1" = 100' JULY 23, 1965

112 53 Filed This 11 day of July 19 65
And Recorded in Vol. 111 Page 9 at 11:15 P.M.
Ollie Farnsworth
Register Mesne Conveyance Greenville County, S. C.

Paste in 5 of NNN-9

4283

C.O. Riddle Reg. #1097