

GREENVILLE CO. S. C.
AUG 9 2 40 PM 1966

OLLIE FARM, WIRTH
R.M.S.

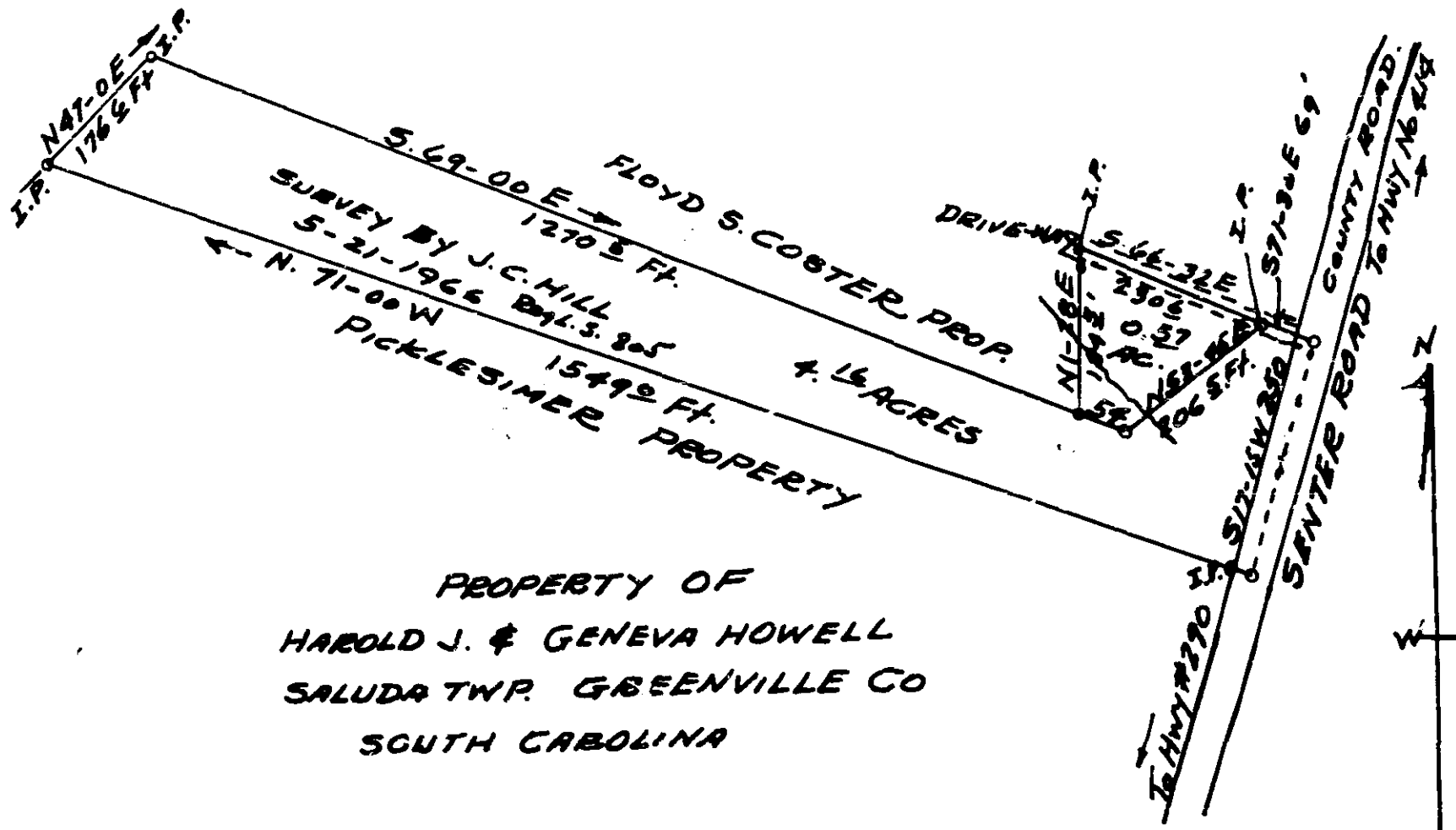

PROPERTY OF
 HAROLD J. & GENEVA HOWELL
 SALUDA TWP. GREENVILLE CO
 SOUTH CAROLINA

PLAT BY
 Terry S. Hill
 Reg C.E. & L.S. No 104

50
 1111-6

1093

SCALE 1"=200'

4093 Filed This 9 day of Aug. 1966
 And Recorded in Vol. 1111 Page 6 at 2:18 PM
 Ollie Farnsworth
 Register Meane Conveyance Greenville County, S. C.