

Smith

REF. PLAT BK. "G" PAGE 42

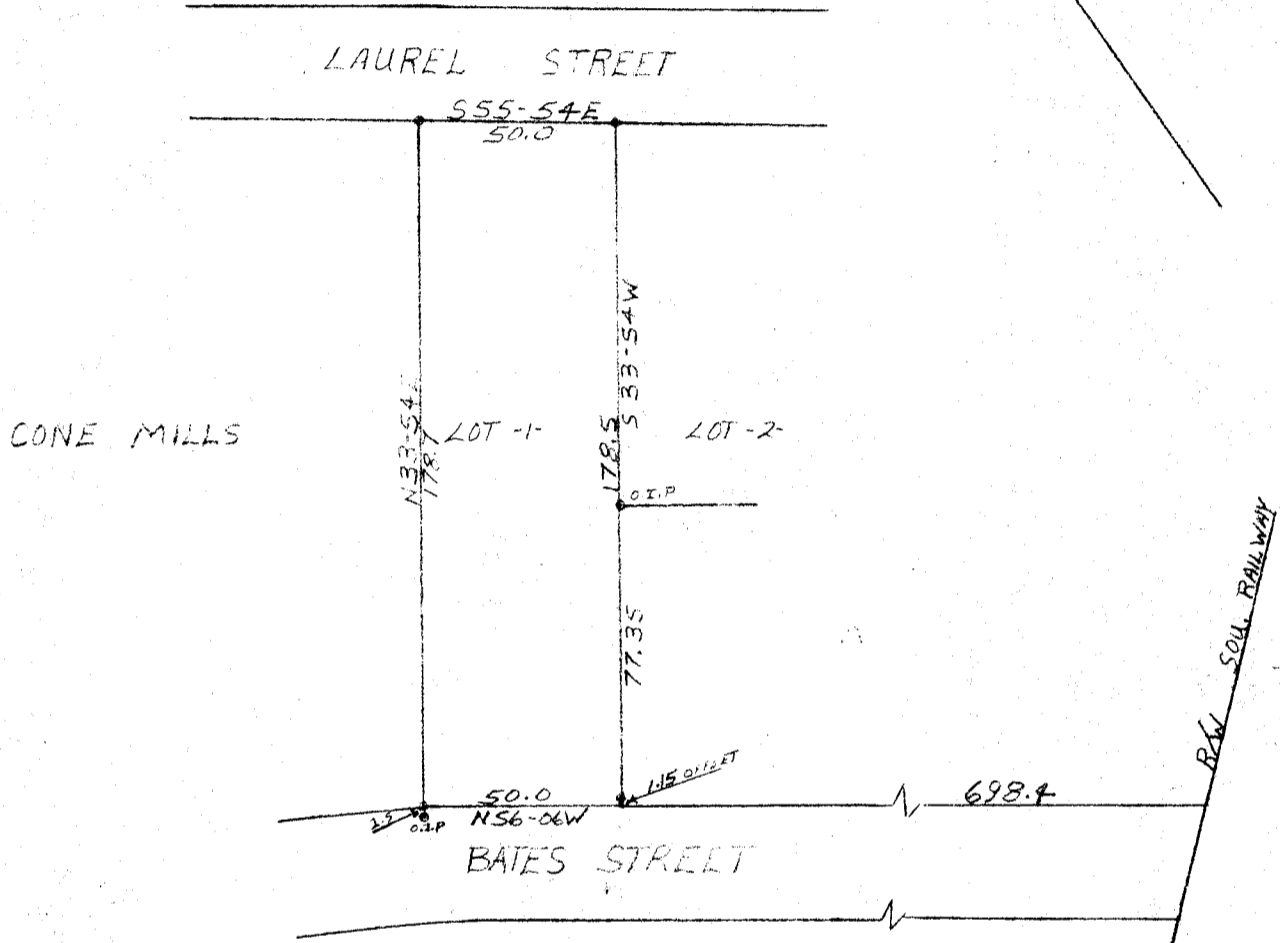

PROPERTY OF
 BYRDIE K. SMITH
 NEAR GREENVILLE, SOUTH CAROLINA
 SCALE 1"=50' NOV 25, 1966

DEC 5 11 43 AM 1966
 OLLIE FANNINGWORTH
 R.M.C.

FILED
 GREENVILLE CO. S. C.

PIEDMONT ENGINEERS AND ARCHITECTS
 GREENVILLE, S. C.

13965

 NNN-4 504

13965 Filed This 5 day of Dec 19 66
 And Recorded in Vol NNN Page 4 at 11:43 A.M.
 Ollie Fanningworth
 Register Mesne Conveyance Greenville County, S. C.