

FLOR DOOR - 11/11/1966

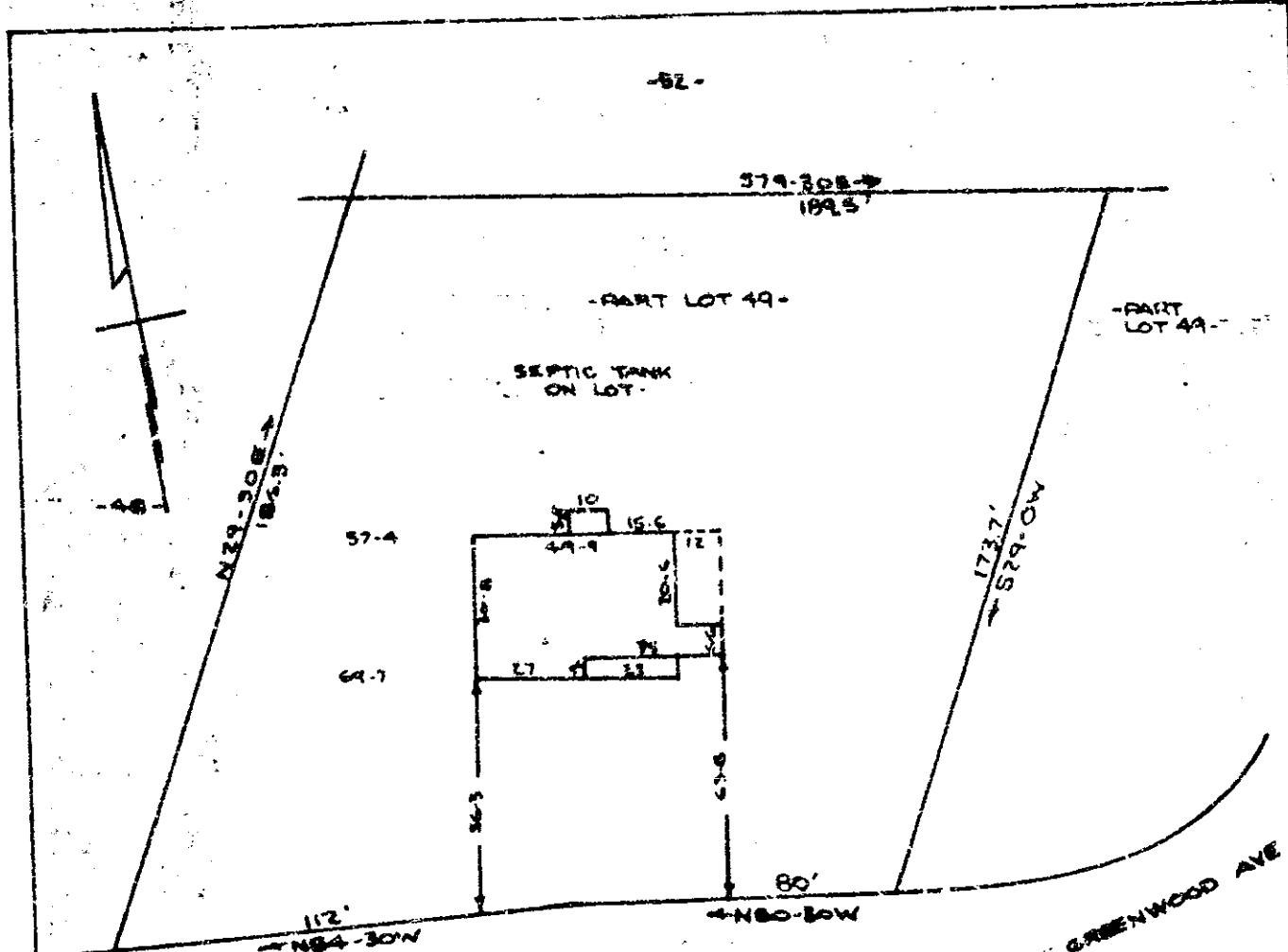

PROPERTY OF  
**ROGELIO F. GUERRERO & JANET D. GUERRERO**  
 NEAR GREENVILLE, S. C.  
 SCALE 1"=40' 27 JULY 1966

AUG 3 2 59 PM 1966  
 OLIE J. FARMER  
 R.M.C.

This is to certify that on the 27th day of July, 1966 I surveyed the property shown on this plat, being known as a greater part of lot 49, on plat of HUDSON ACRES, and recorded in the R.M.C. Office Greenville County, S.C. in plat book #7 page 39; and that the property lines, walls and buildings are as shown hereon, and that the buildings located on said lot do not encroach or project on adjacent street or property, and that no adjacent street or walls encroach or project on said premises.

*R. B. Bruce*  
 R.B. Bruce R.L.S. # 1952

CAROLINA ENGINEERING AND SURVEYING CO.  
 GREENVILLE, S.C.

3572

*1 - Plat in 507*

3572 Filed This 3 day of July 1966  
 And Recorded in Vol. 11, VI Page 1 at 3:08 P.M.  
*Ollie J. Farmer*  
 Register Mesne Conveyance Greenville County, S. C.