

W 9 3

OLIE JAMES NORTH
R.D. 1 GREENVILLE
S.C.

5 40 PM 1966

BRYANT

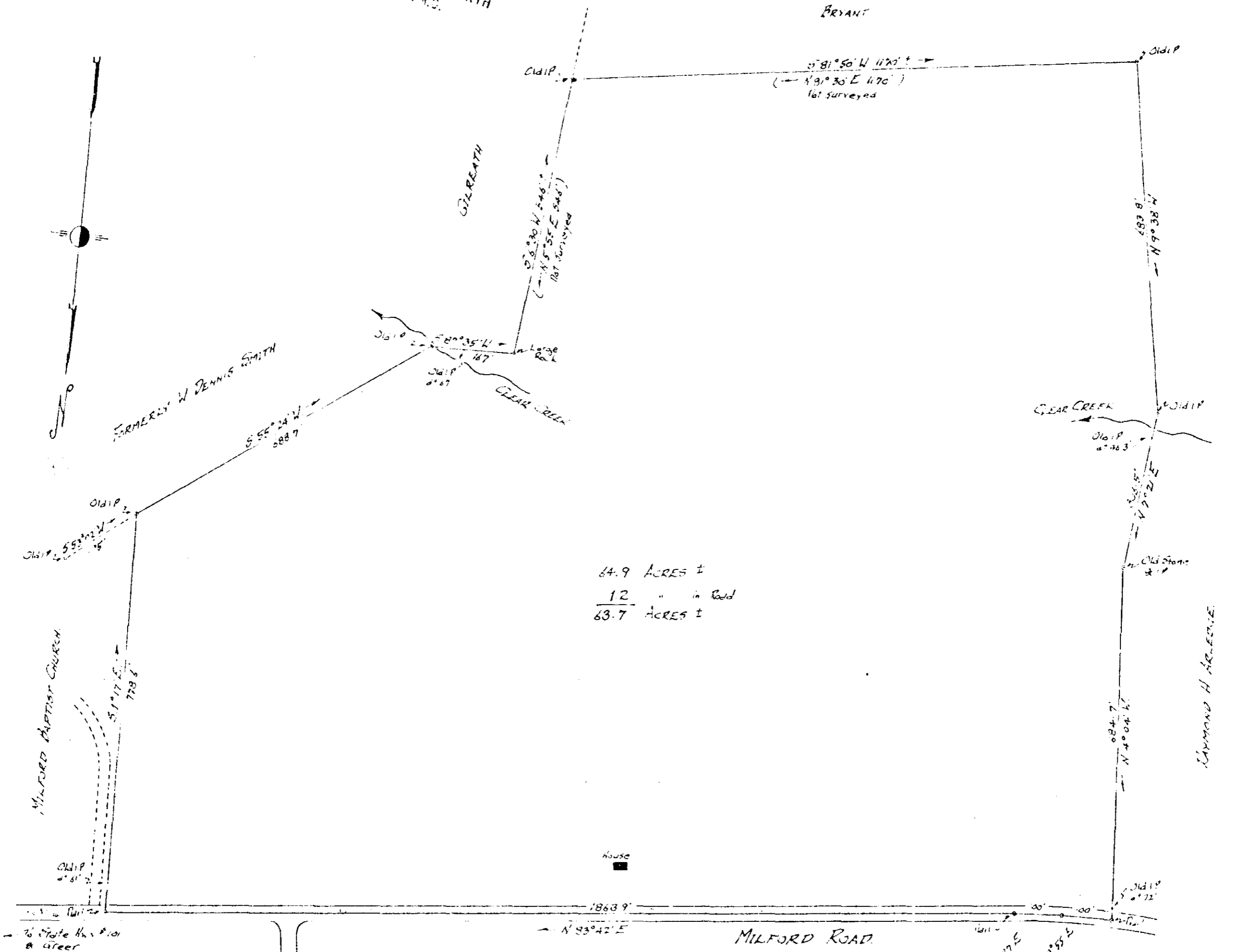

64.9 ACRES ±
 12 " in Road
 63.7 ACRES ±



PROPERTY OF
MILTON E. McPHERSON
 located near Milford Baptist Church
 ONEAL TOWNSHIP GREENVILLE COUNTY
 SOUTH CAROLINA.

John A. Simmons, Reg. Surveyor, No. 2212
 GREENVILLE, S.C.

SCALE: 1" = 200 FEET
 JUNE 10 1966
 Part survey July 1965 & June 1966

3577
 1.00
 Jm m m - 179

NOTE: information taken from deed
 recorded in Book 415 Page 257

SENT Filed This 3 day of June 1966
 And Recorded in Vol. 11111 Page 179 at Greenville S.C.
 Ollie James North
 Register Mesne Conveyance Greenville County, S. C.