

Plat Book MMM. Page 172B

#2138 Filed This 23 day of July 1966
 And Recorded in Vol. MMM. Page 172 at 1:15 P.M.

Ollie Farnsworth
 Register Mesne Conveyance Greenville County, S. C.

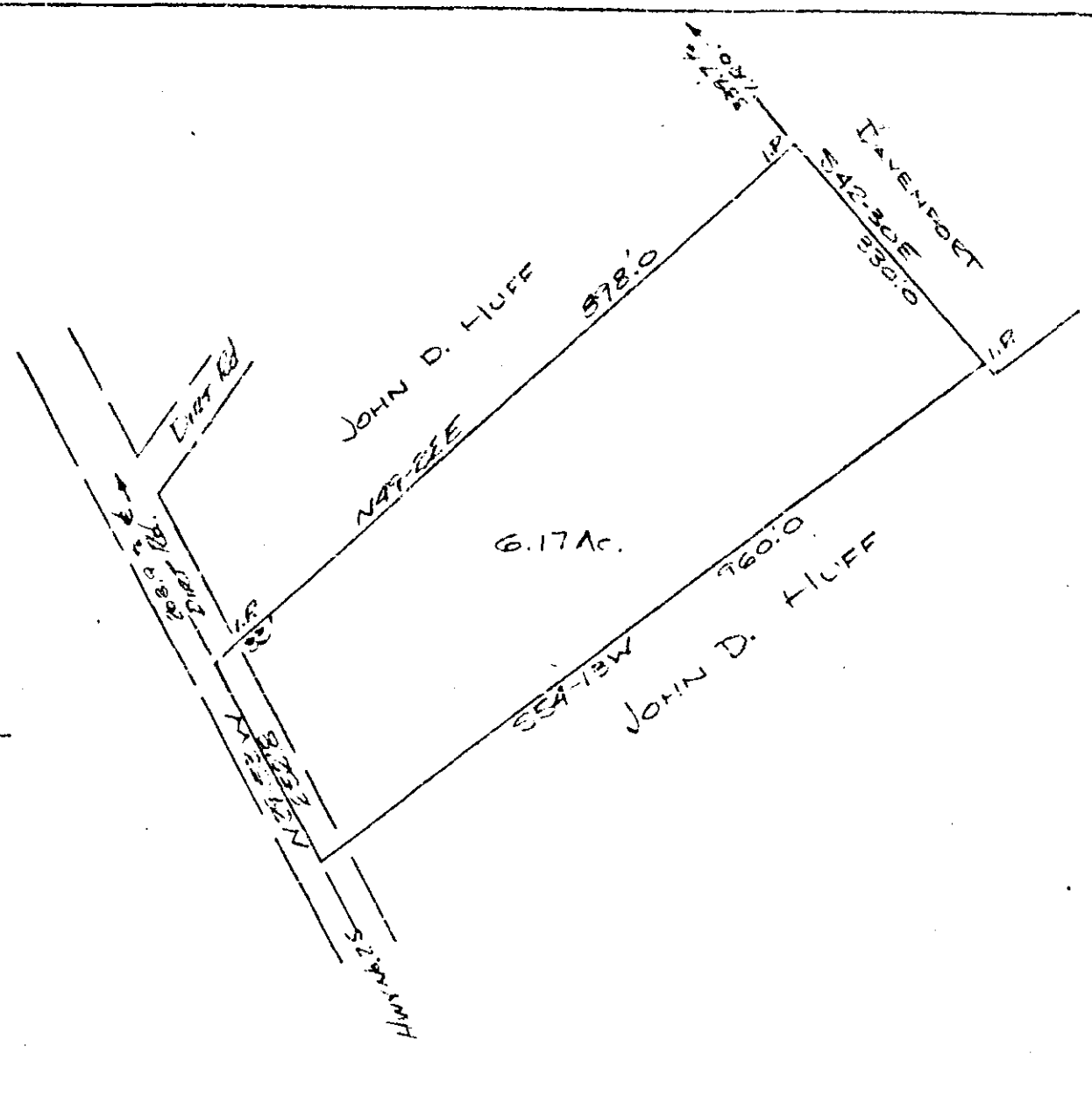

STATE OF SOUTH CAROLINA
 GREENVILLE COUNTY

THE ABOVE PLAT REPRESENTS A PORTION OF
 JOHN D. HUFF'S PROPERTY. SAID TRACT
 CONTAINS (6.17) AC. AND IS TO BE DEEDED TO
 LEWIS A. BURGESS.

SURVEYED MAY 26, 1966
 JOHN C. SMITH
 REG. L. S. NO. 1443



JUL 22 1966

2138

1" = 200'

MMM - 172

BL2DF68

RECORDED
 JUL 22 12 16 PM 1966
 REGISTRAR