

Plat Book MMM. Page 172A

N. B. ALL CORNERS ARE IRON PINS AND
 CORNERS ALONG MT. CREEK DRIVE ARE 25 FT WEST OF
 CENTER LINE

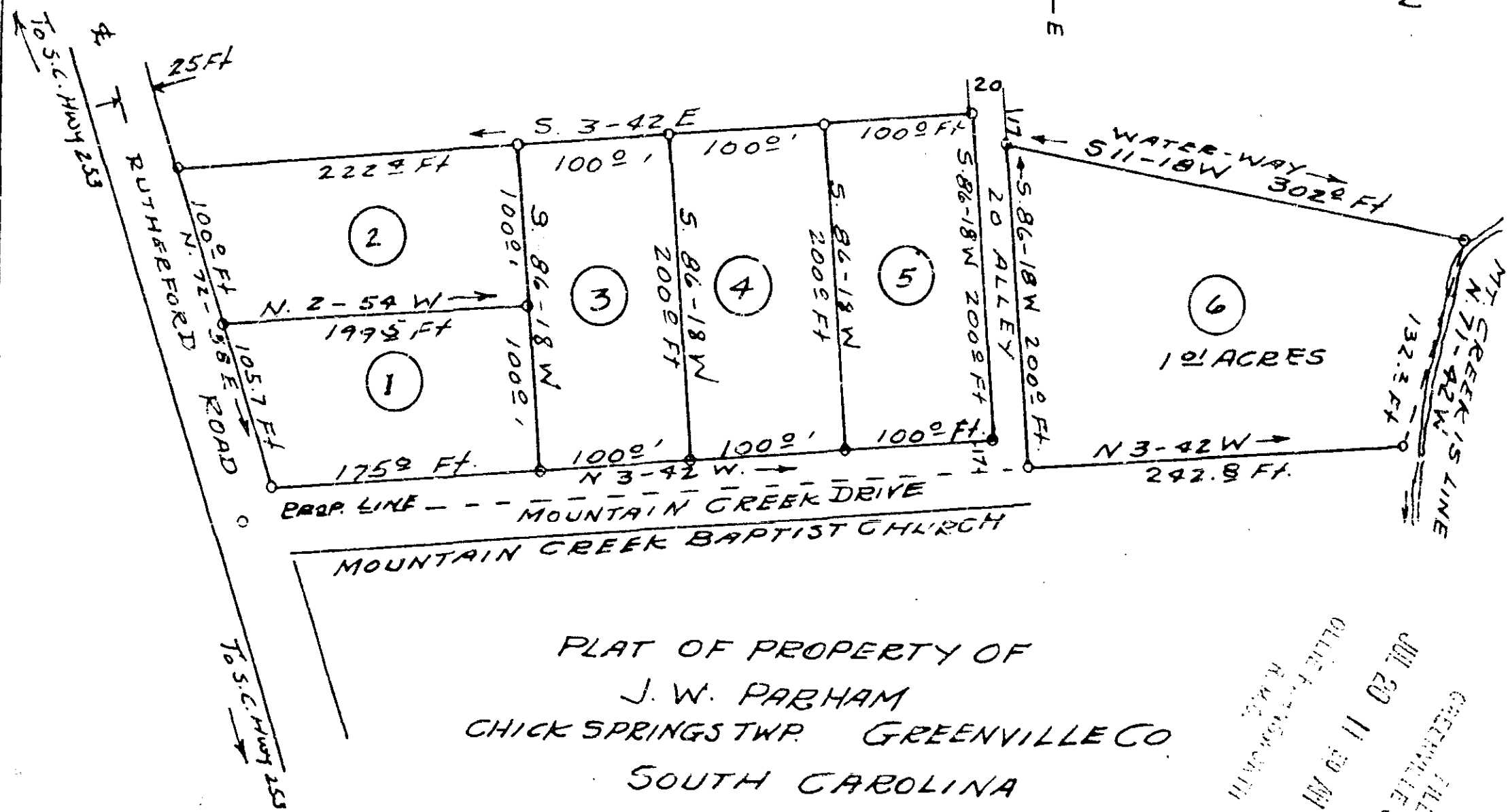

PLAT OF PROPERTY OF
 J. W. PARHAM
 CHICK SPRINGS TWP. GREENVILLE CO.
 SOUTH CAROLINA
 JULY 15, 1966

RECORDED
 JUL 20 11 20 AM 1966
 GREENVILLE CO. S.C.

JUNE 28 &
 SURVEY JULY 15, 1966
 BY Terry S. Dill
 Reg. C. E. & L. S. No 104

JUL 20 1966
 2235

SCALE 1"=100'

59/2 MMM-172

2235 Filed This 20 day of July 1966
 And Recorded in Vol. MMM Page 172 of 1130 HM
 Ollie H. Stewart
 Register Mesne Conveyance Greenville County, S. C.