

MAY 3 3 48 PM 1966

OLLE FARM NORTH
E. 1/2

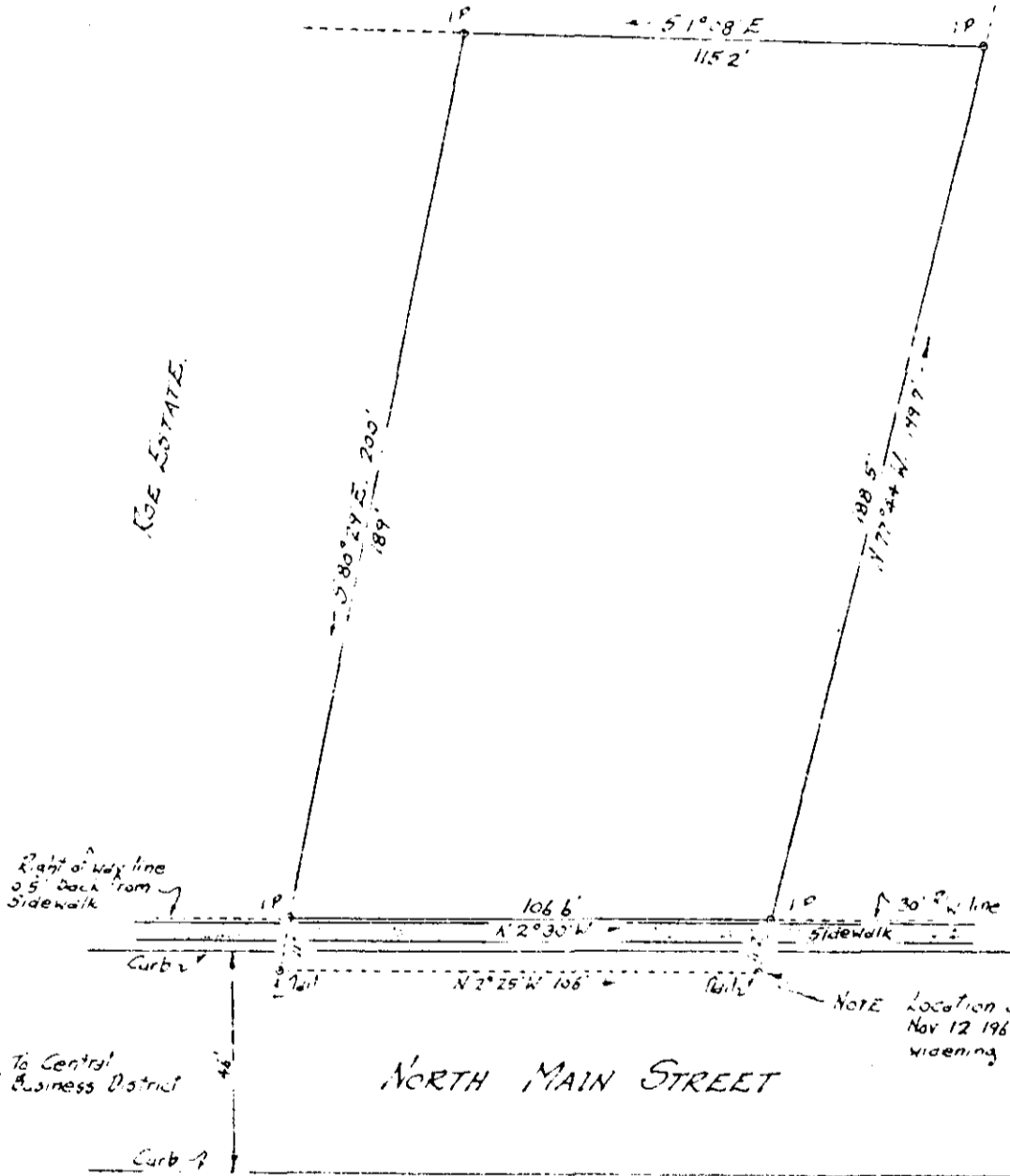

ROE ESTATE



3576 Filed This 2 day of May 1966
 And Recorded in Vol. MMM Page 170 of Plat Book MMM.
Olle Farm North
 Register Meane Conveyance Greenville County, S. C.

PROPERTY OF
ROBERT A. & DORRACE C. GLENN.

located in Greer
 CHICK SPRINGS TOWNSHIP GREENVILLE COUNTY
 SOUTH CAROLINA.



SCALE 1" = 40 FEET

JUNE 11 1966

Survey made Nov 12 1965 & June 10 1966

John A. Simmons, Reg. Surveyor #2212
 GREER, S.C.

paste in MMM - 170

3576

NOTE information taken from deed recorded in Book 503 Page 481

6
50