

MAY 16 11 30 AM 1966

OLLIE FARMWORTH
R.M.C.

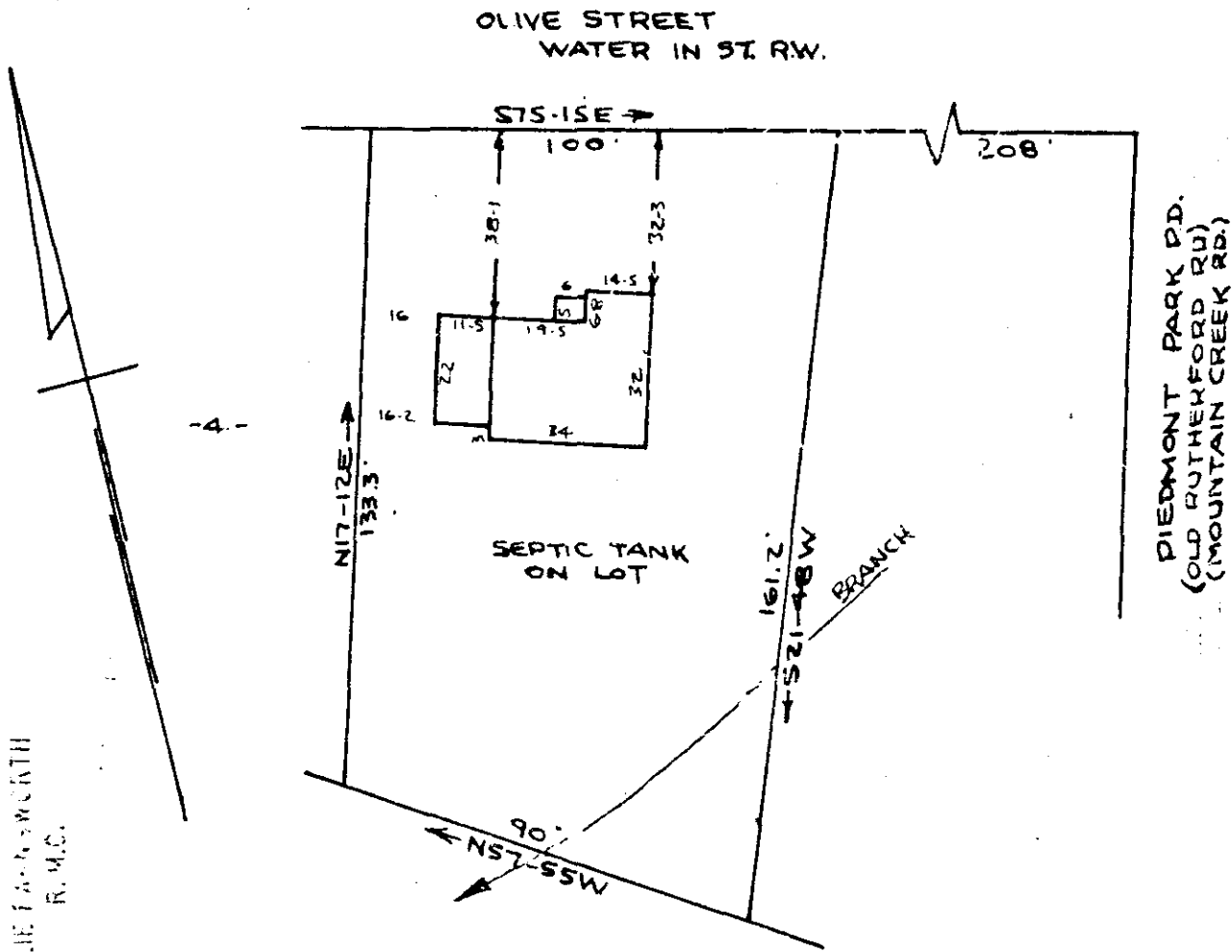

PROPERTY OF
TOMMY E. ROBINSON
 NEAR GREENVILLE, S. C.
 SCALE 1"=40' 12MAY1966

This is to certify that on the 12th day of May, 1966, I surveyed the property shown on this plat, being known as property of J.C. Jones and recorded in the R.M.C. Office Greenville County, S.C. in plat book "JJ" page 185, and also being known as property of Tommy E. Robinson and recorded in the R.M.C. Office in plat book page ; and that the property lines, walls and buildings are as shown hereon, and that the buildings located on said lot do not encroach or project on adjacent street or property, and that no adjacent buildings or walls encroach or project on said premises.

B. B. Bruce
 R.L.S. # 1952

CAROLINA ENGINEERING AND SURVEYING CO.
 GREENVILLE, S.C.

32700

m m m III

Plat into of

32700 Filed This 16 day of May 19 66

And Recorded in Vol. MMM Page III at 11:30 P.M.

Ollie Farmworth

Register Mesne Conveyance Greenville County, S. C.