

# Plat Book MMM. Page 109B

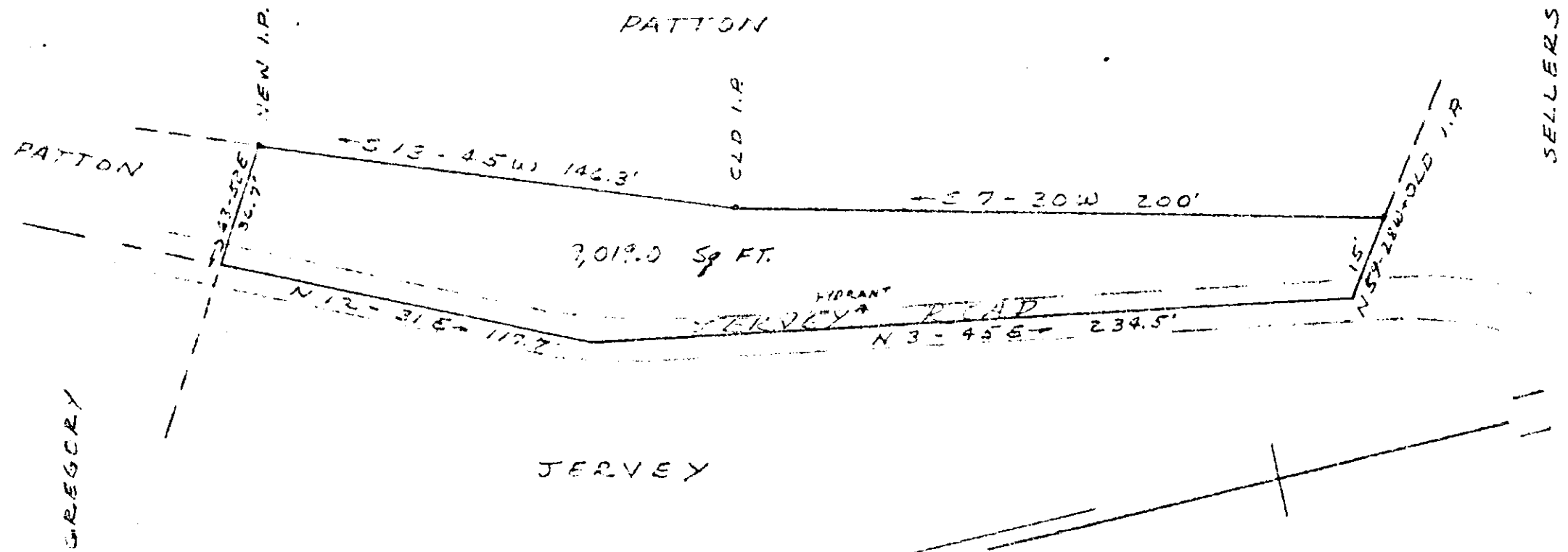

PROPERTY OF  
MRS. MARGARET M. PATTON  
 NEAR GREENVILLE, SC.  
 APRIL 15, 1966 SCALE 1" = 50'

MAY 13 1966

52 ♂

REFERENCES

PLAT OF JERVEY-PATTON PROP. BY  
 DALTON & NEVEL DTD. OCT. 1952  
 PLAT BOOK NN PAGE 109  
 DEED BOOK 331 PAGE 31L  
 DEED BOOK 424 PAGE 201  
 DEED BOOK 272 PAGE 13C

32513

MMM-109

SURVEY BY: CAMPBELL & CLARKSON

SURVEYORS, INC.

*H.C. Clarkson*

SCRLS. NO. 2589

Filed This 13 day of May 1966

And Recorded in Vol. MM. W. Page 109 at M

*W. J. Starnes*

Register Mesite Conveyance Greenville County, S. C.