

Plat Book MMM. Page 105A

105

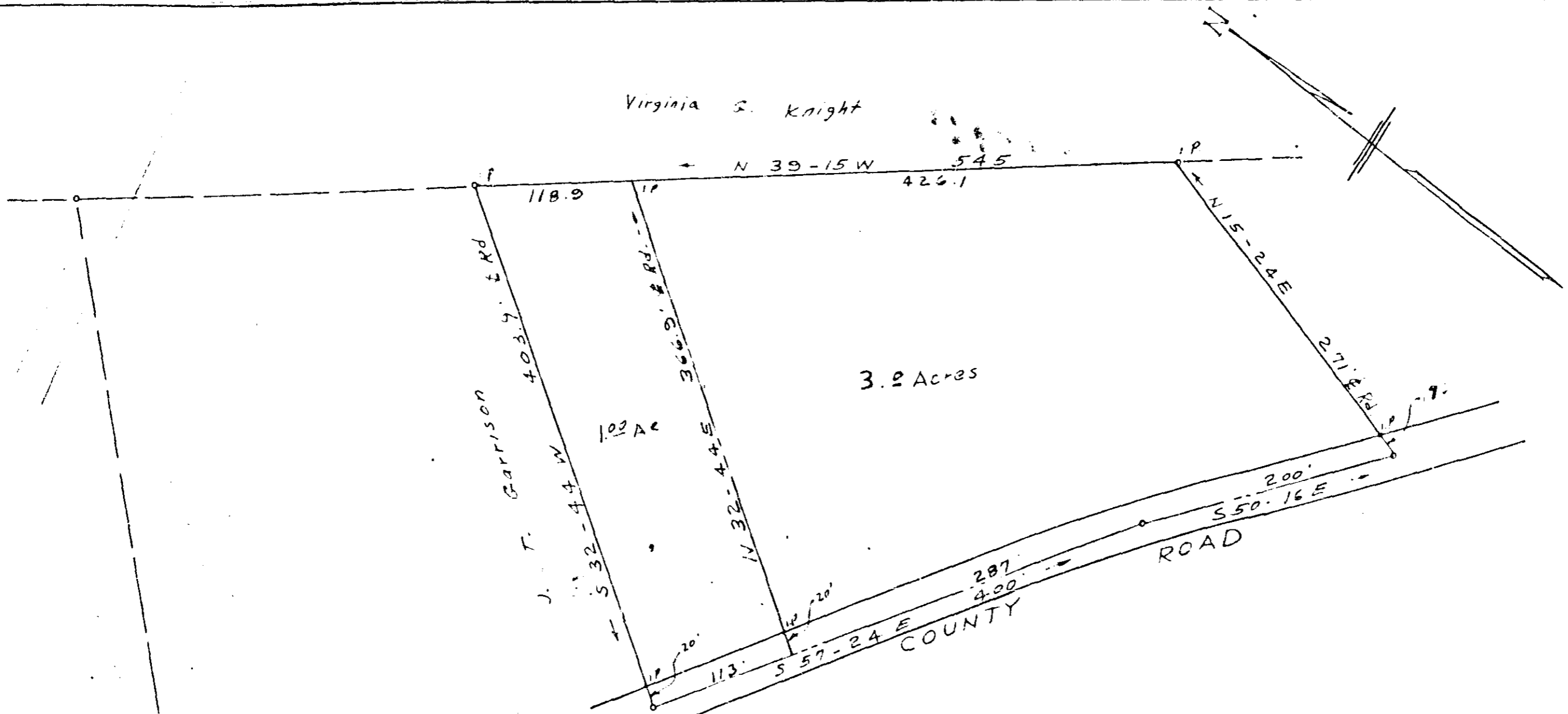

PROPERTY OF
SUSIE D. JACKSON
 GREENVILLE COUNTY S.C.

SCALE 1"=100' FEB. 3, 1966
 May 9, 1966 31939

Note: 1.02 Acre tract surveyed and plat revised 4/15/66

F.B. 555

made in copy MMM - 105

C.C. Pottle - Reg. L.S. #1597

21939 Filed This 9 day of March 1966
 And Recorded in Vol. MM Page 105A at M
Will Starnworth
 Register Mesne Conveyance Greenville County, S. C.