

# Plat Book MMM. Page 81B

BEING KNOWN AS LOT 9  
HOLLY HILL ESTATES

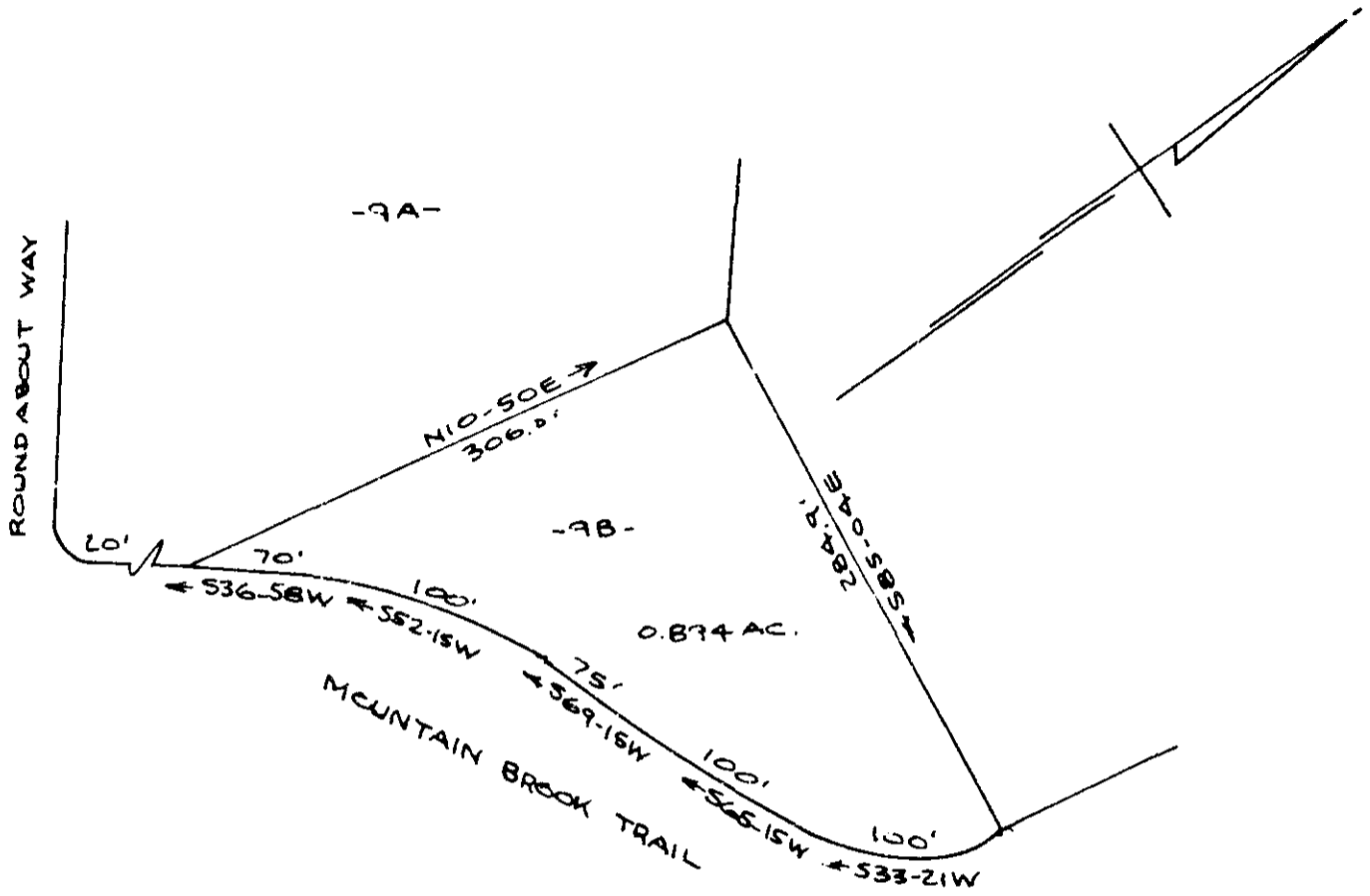

FILED  
GREENVILLE CO. S. C.  
APR 25 4 00 PM 1966  
OLLIE J. JARVIS WITH  
H.M.O.

CURVEY FOR  
**BOBBY POWELL**  
NEAR GREENVILLE S. C.  
SCALE 1"=100' APR 1966

CAROLINA ENGINEERING & SURVEYING CO  
GREENVILLE, S. C.

150  
30739

MMM - 81

30739 Filed This 26 day of April 1966  
And Recorded in Vol. MMM Page 81 at 4:00 P.M.  
*Ollie Jarvis*  
Register Mesne Conveyance Greenville County, S. C.