

GREENVILLE CO. S. C.

APR 26 1 14 PM 1966

OLLIE FARRIS WORTH  
R.M.C.

To Hwy # 101 &  
Blue Ridge School

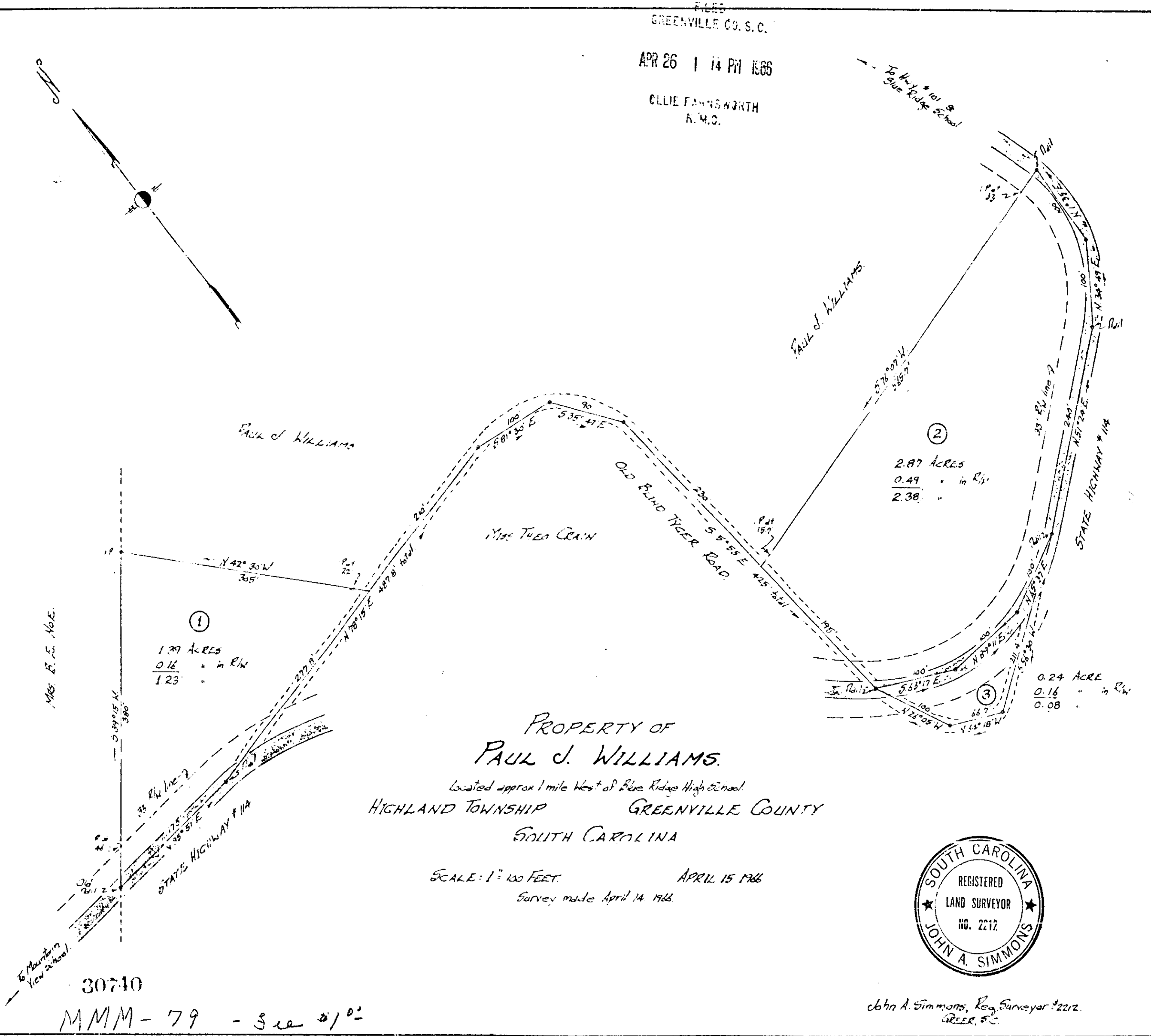
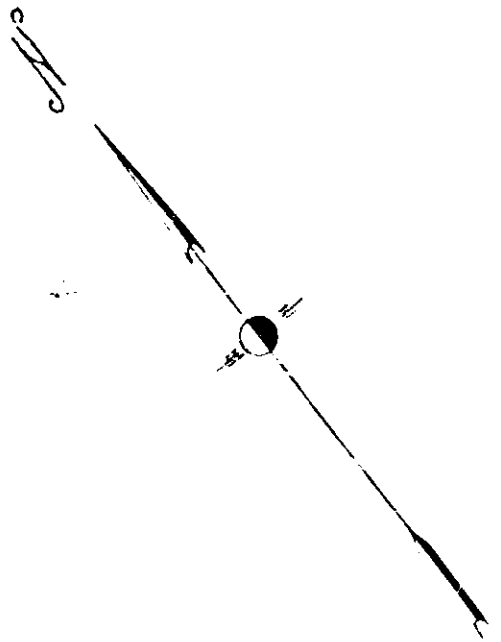

①  
1.39 ACRES  
0.16 " in R/W  
1.23 "

②  
2.87 ACRES  
0.49 " in R/W  
2.38 "

③  
0.24 ACRE  
0.16 " in R/W  
0.08 "

PROPERTY OF  
PAUL J. WILLIAMS.

Located approx 1 mile West of Blue Ridge High School  
HIGHLAND TOWNSHIP GREENVILLE COUNTY  
SOUTH CAROLINA

SCALE: 1" = 100 FEET. APRIL 15 1966  
Survey made April 14 1966.



John A. Simmons, Reg. Surveyor #2212.  
Greer, S.C.

30710

MMM-79 - See #10-

30710 Filed This 26 day of April 19 66  
And Recorded in Vol. MMM Page 79 at 11:40 AM  
Ollie Farris Worth  
Register Mesne Conveyance Greenville County, S. C.