

GREENVILLE, S.C.

MAR 28 10 15 AM 1966

GREENVILLE, S.C.

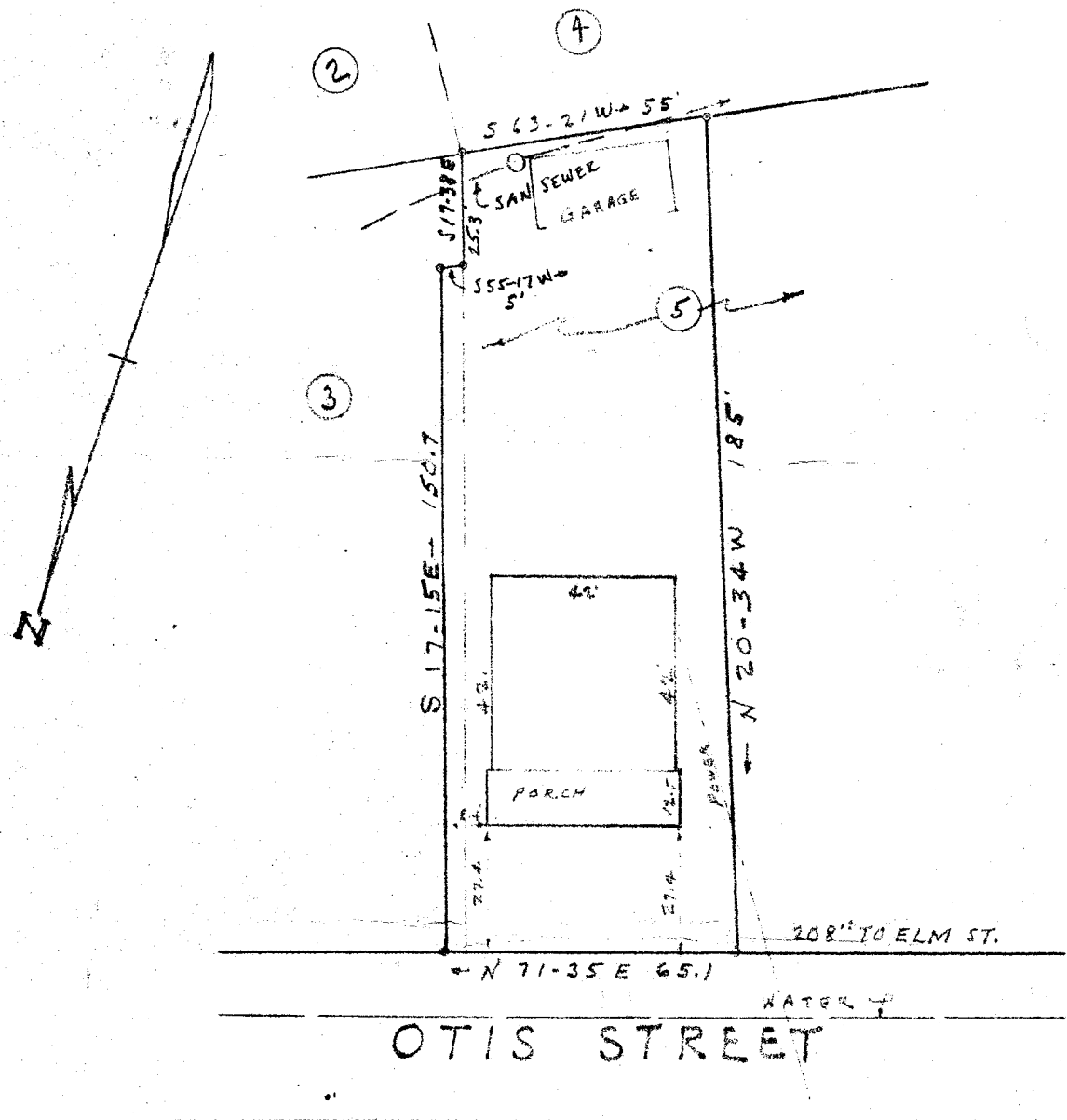

This is to certify that on Mar. 21, 1966, I surveyed the property shown on this plat, known as a portion of Lots 5 & 3 on plat of property of Annie M. Moore and others, filed in the R.M.C. Office for Greenville Co. in Plat Book C at pages 178 - 179, and that the property lines, walls and buildings are as shown hereon; that the buildings located on said lot do not encroach or project on adjacent streets or property, and that no adjacent walls or buildings encroach or project on said premises, and that no utility lines cross this property except as shown hereon.

Surveyed by R.K. Campbell

S.C. Reg. No. 996

27689

MAR 28 1966

PROPERTY OF  
 CATHERINE D. MUNDY  
 GREENVILLE - S.C.  
 SCALE 1" = 40' MAR. 21, 1966

MMM 53

27689 Filed This 28 day of March 19 66  
 And Recorded in Vol. MMW Page 53 at 1:01 PM  
Edna E. Edwards  
 Register Mesne Conveyance Greenville County, S. C.