

PROPERTY OF
 W. B. McWHITE
 NORTH OF MOUNTAIN INN S.D.
 GREENSBORO COUNTY
 SURVEYED BY
 GALWAY & TERRELL
 MAR 8, 1966 SCALE 1" = 100'

WILLIAMS

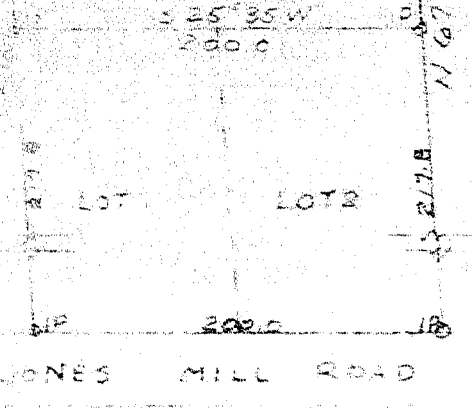

LOUISE GARRETT

GREENSBORO COUNTY
 RECORDS DEPARTMENT

MAR 8 4 12 PM 1966

50

25792-41

25792

MAR 8 1966

25792 Filed This 8 day of March 1966
 And Recorded in Vol. M. W. W. Page 41 at 11:53 A.M.