

Plat Book MMM. Page 23A

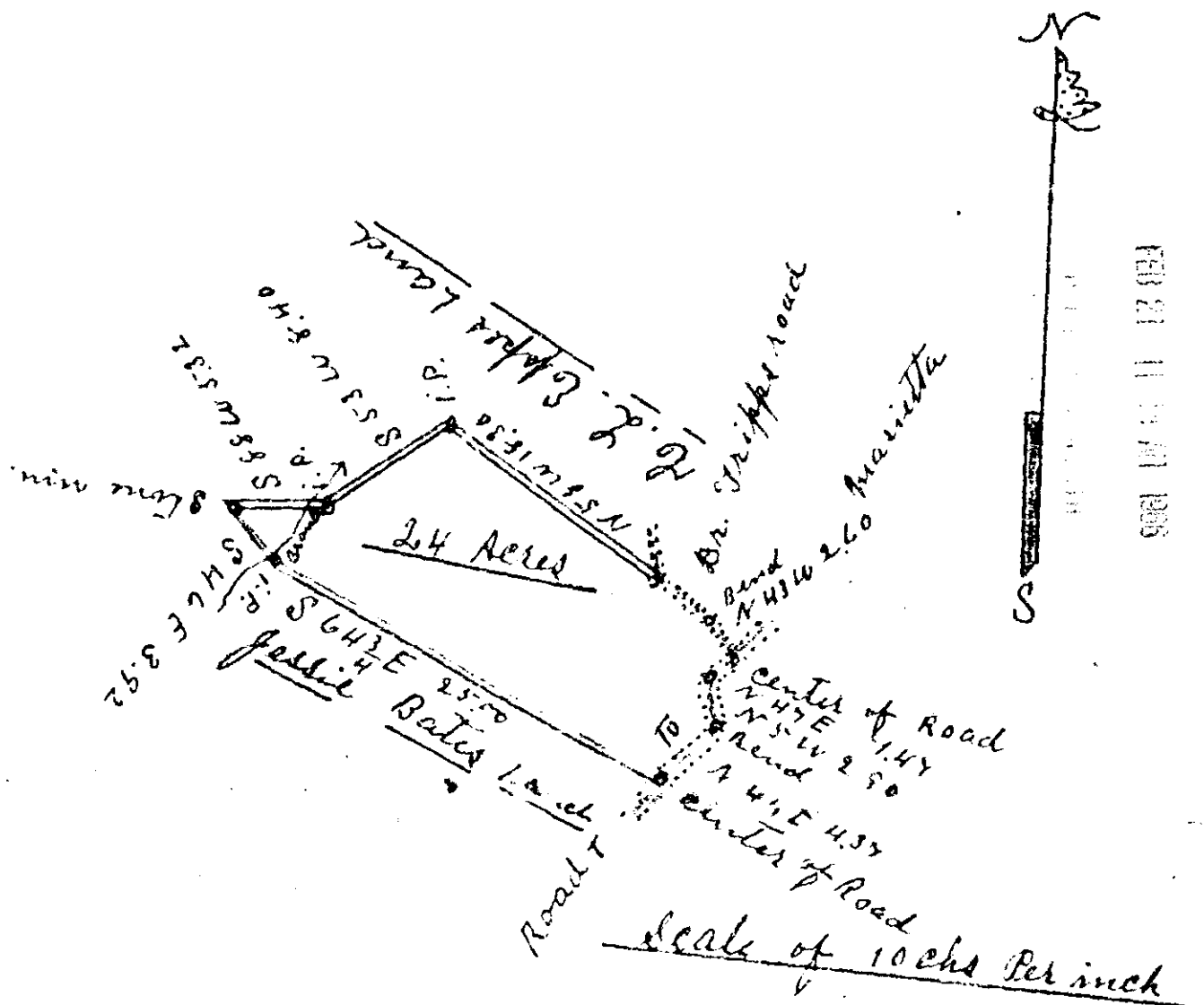

FEB 21 11 19 AM 1966

South Carolina }
 Greenville County } By the request of
 M. L. Coppel I have
 set of and surveyed
 the above piece of land
 for B. F. Pierce and find
 it to contain 24 Acres
 Surveyed Aug. 22, 1936
 W. A. Hester L.S.

24332

FEB 21 1966

50

MMM - 23

24332 Filed This 21 day of Feb. 1966
 And Recorded in Vol. MMM Page 23 at W.R.H.M.
 W. A. Hester
 Register Mesne Conveyance Greenville County, S. C.