

FILED
GREENVILLE CO. S.C.
JAN 17 11 23 AM 1966
CLERK

REGISTERED
1577
LAND SURVEYOR
GREENVILLE, S.C.

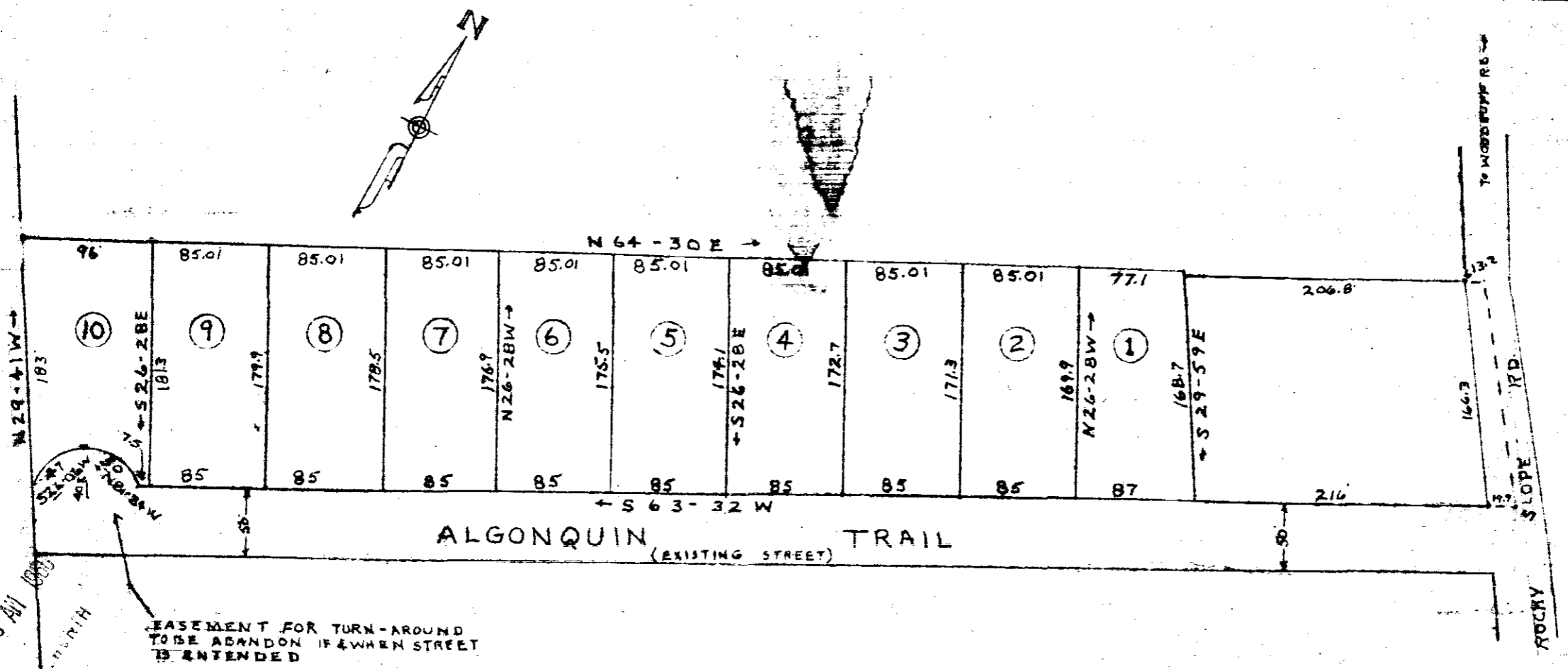
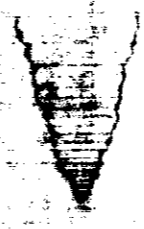
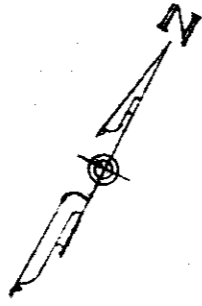

FINAL PLAN APPROVED

GREENVILLE CITY PLANNING & ZONING COMMISSION

DATE 1-17-66 BY *J.E. Bates* SECRETARY OF COMMISSION

ORIG. APPROVAL P12 5-11-64

REVISED FINAL PLAT
PROPERTY OF
OELAND & SIMPSON LUMBER CO.
IN THE CITY OF GREENVILLE
GREENVILLE COUNTY, S.C.

WEBB SURVEYING & MAPPING CO.

SCALE 1" = 100'

MARCH 14, 1964

LOT 10 REVISED 12-17-65

222-155

506

FFF-153

20914 Filed This 17 day of JAN. 1966
And Recorded in Vol. 155 Page 155 at 10:33 AM.

[Signature]
Register Mesne Conveyance Greenville County, S. C.