

REF: RECORDED IN R.M.C. OFFICE
IN PLAT BK R PAGE 91

GREENVILLE CO. S.C.

DEC 15 9 55 AM 1965

OLLIE FARNWORTH
R.M.C.

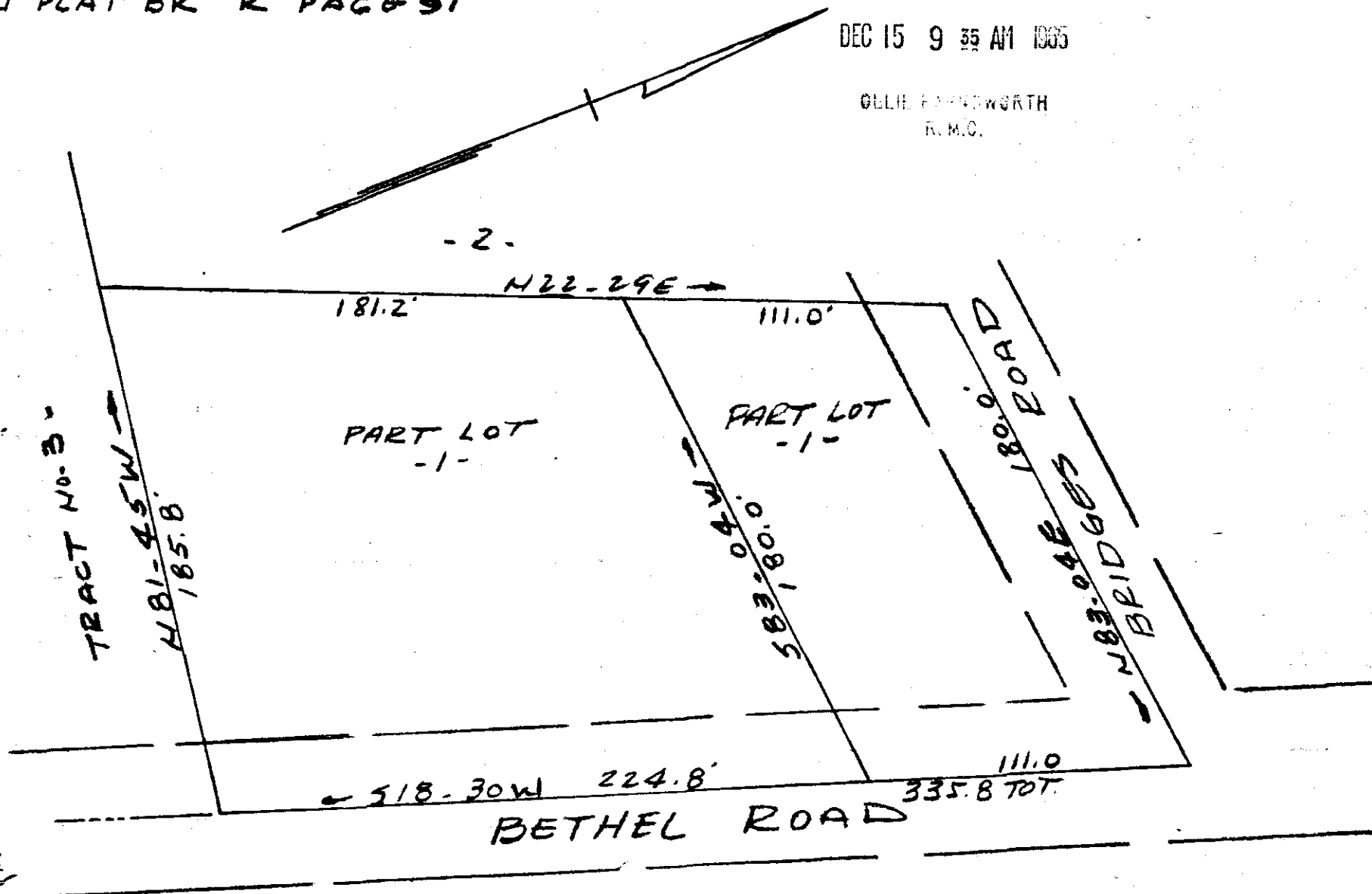

M 0712 B Griffi
common plat

DEC 15 1965
17850

PROPERTY OF
MINNIE GRIFFIN
GREENVILLE, CO. S.C.
SCALE 1" = 50' 1 JUNE 1964

M 0712 B - 137
Part in 50'

CAROLINA ENGINEERING & SURVEYING CO.
GREENVILLE, S.C.

17850 Filed This 15 day of Dec. 1965
And Recorded in Vol. 888 Page 137 at 9:55 AM
C. D. O. Farnworth
Register Mesne Conveyance Greenville County, S. C.