

FILED
GREENVILLE CO. S. C.

NOV 26 4 41 PM 1965

CLERK OF COURSE
R. M. C.

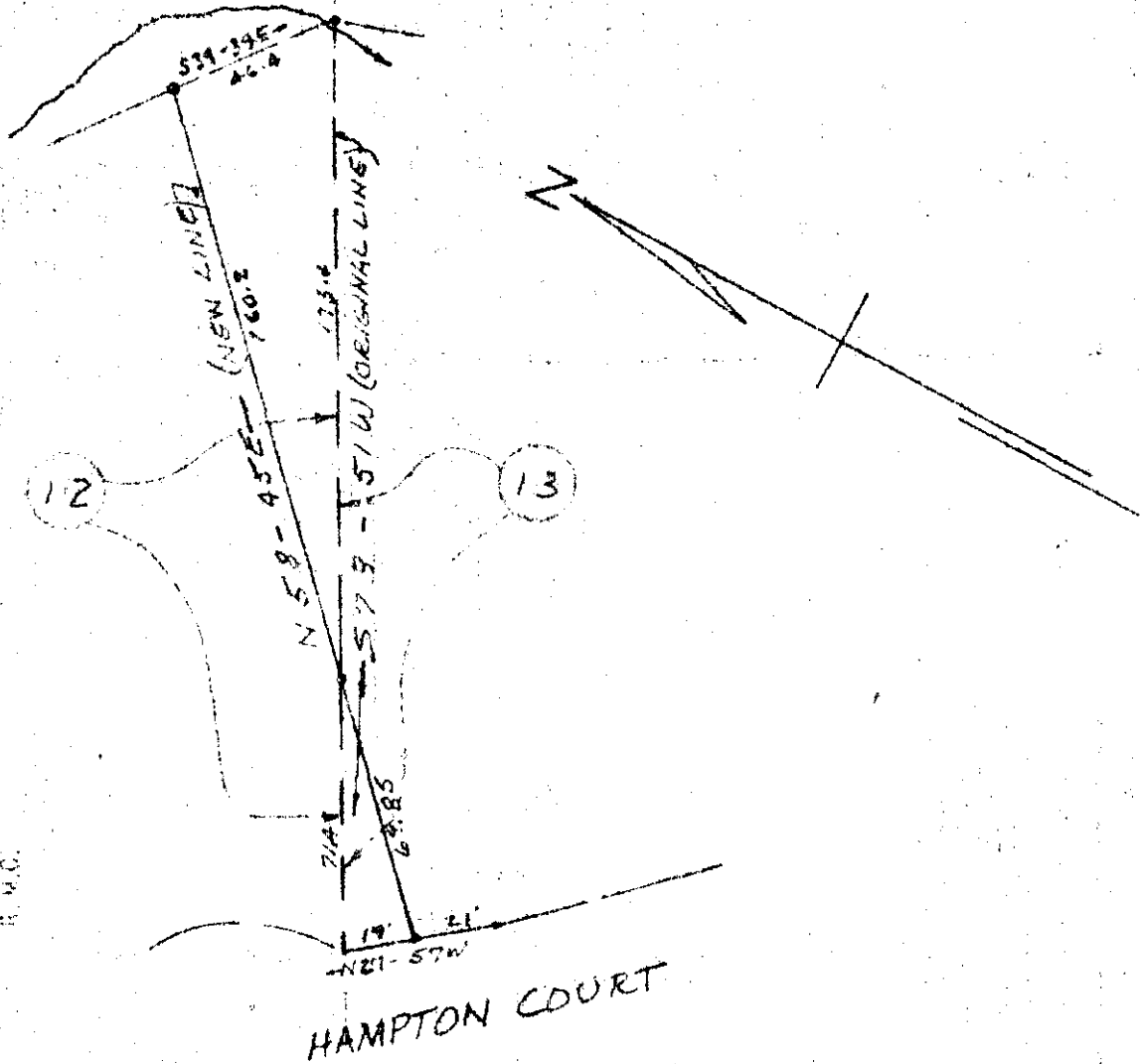

REVISION

LOTS 12 & 13

SEC. II WADE HAMPTON GARDENS

OCT 23, 1965 SCALE 1"=50'

NOV 26 1965

15832

SURVEY BY: N. C. Clark
SCHEM. NO. 2589

288-177

50¢
Paste-In

15832 Filed This 26 day of Nov. 19 65

And Recorded in Vol. 888 Page 177 at 4:44 PM

Opelia S. Sanderson
Register Mesne Conveyance Greenville County, S. C.