

GREENVILLE CO. S.C.

DEC 23 12 13 PM 1965

GREENVILLE COUNTY
S.C.

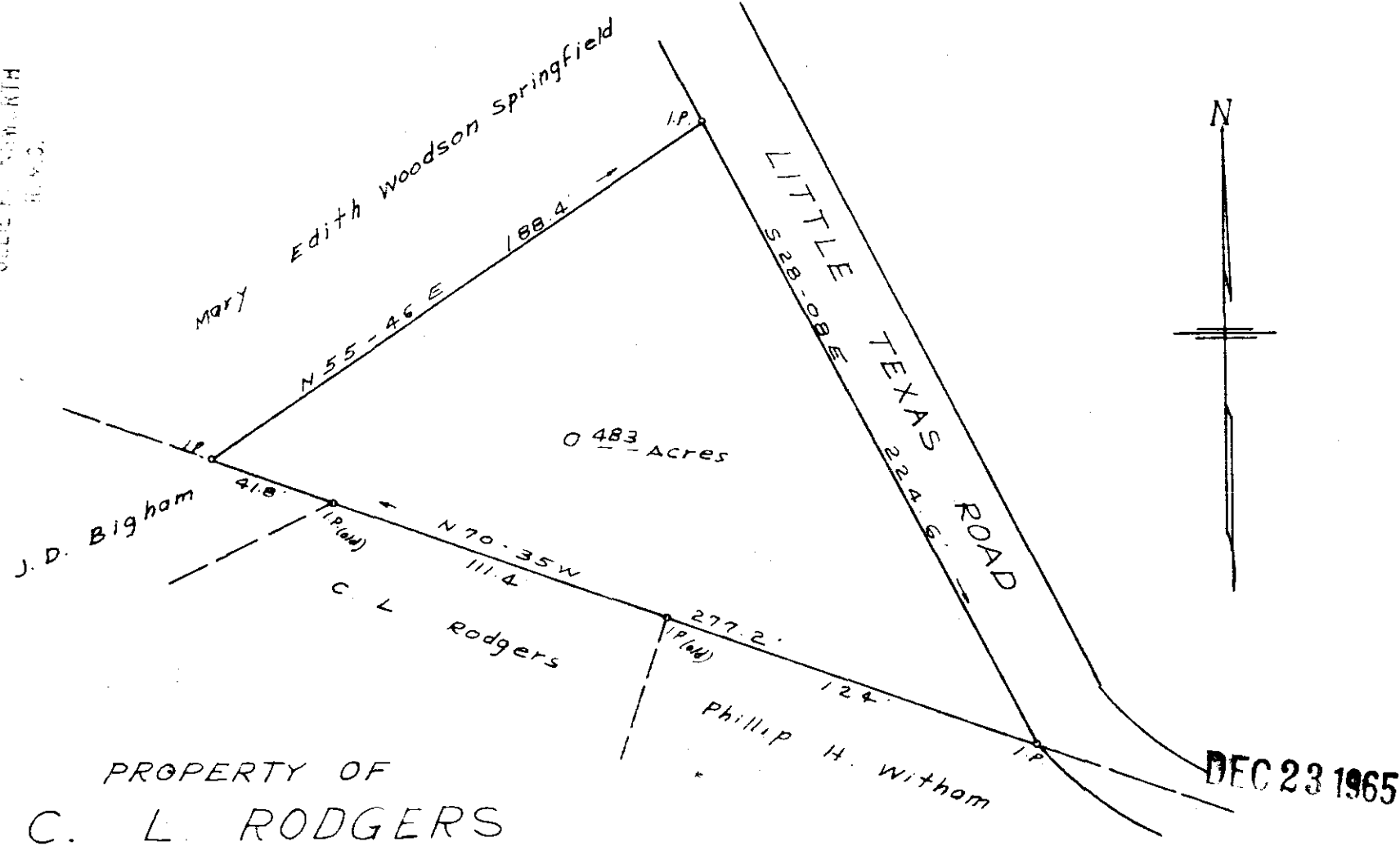

PROPERTY OF

C. L. RODGERS

NEAR TRAVELERS REST S.C.

SCALE 1"=50'

DLC 22, 1965

DEC 23 1965

18709

100

C.O. Riddle - Reg. L.S. # 1392 1000-125

F.B. # 65

18709 Filed This 23 day of Dec. 1965
And Recorded in Vol. 88 Page 125 at 12:13 P.M.

[Handwritten Signature]

Register Mesme Conveyance Greenville County, S. C.