

16535

J.W. & MYRTLE F. HARVEY

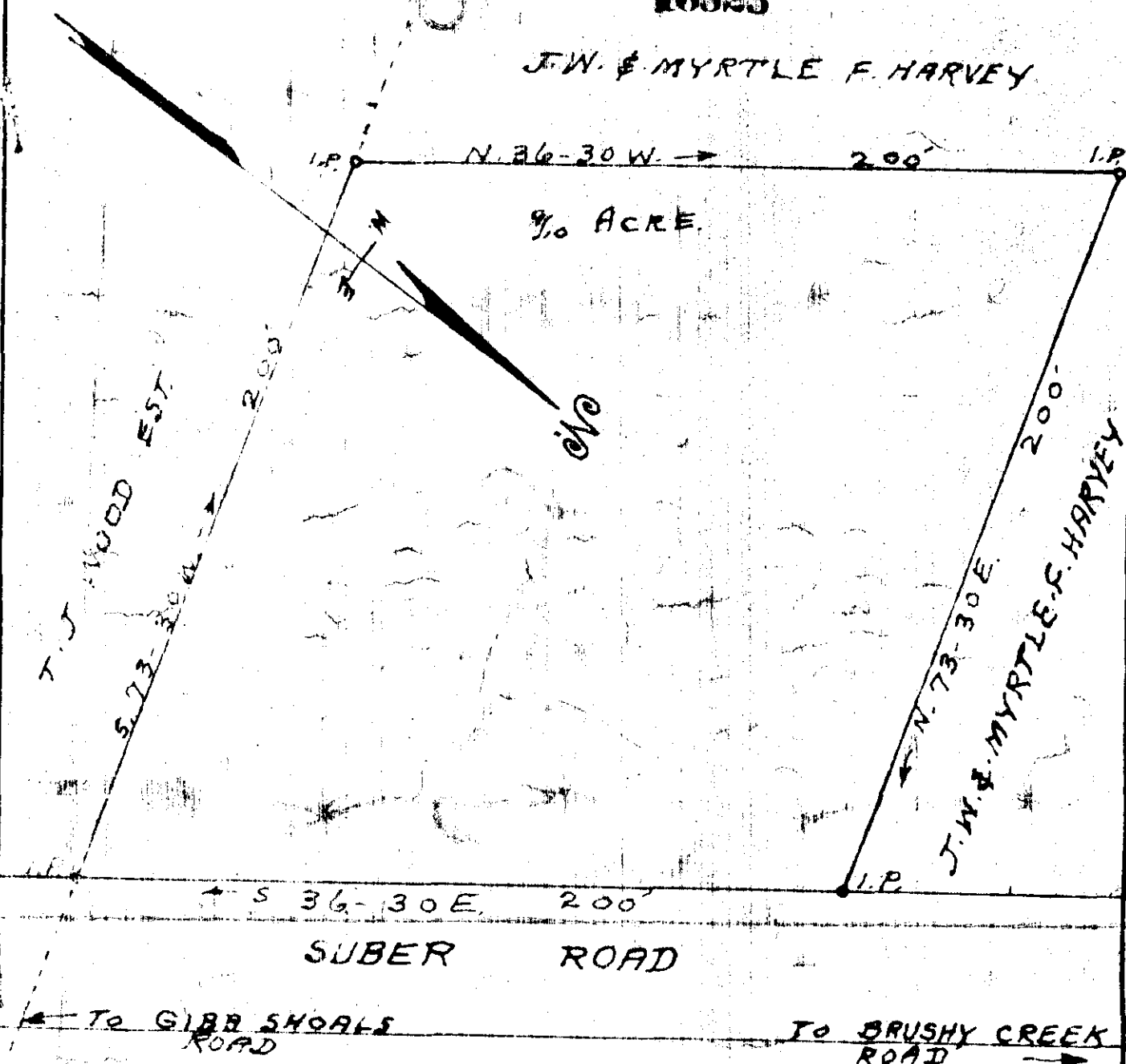

PROPERTY OF

JAMES. A. & WILLIE. MAE. STEPP

LOCATED THREE MILES WEST OF GREER

CHICK SPRINGS TOWNSHIP GREENVILLE COUNTY

SOUTH CAROLINA

SCALE: 1" = 40 FEET AUGUST 16, 1965

This is to certify that on March 18th 1964 I surveyed the property shown on this plat, and the same is correct, being a part of a 46.00 Acre tract conveyed to J. W. and Myrtle F. Harvey by E. Inman, Master in Equity, for Greenville County May 1st 1946, recorded in the R. M. C. office for Greenville County in Deed Book 290 at page 443, and that the property lines, do not encroach on adjacent property owners and that no adjacent highway, or property or fences encroach on the said premises.

H. S. Brockman
 REGISTERED SURVEYOR, NO. 959

DEC 2 12 22 1965
 GREENVILLE COUNTY

LLL - 91 - 50

16576 Filed This 2 day of Dec. 1965

And Recorded in Vol. 882 Page 91 at 12:32 PM

Edie B. Sawyer
 Register Mesne Conveyance Greenville County, S. C.