

REF: PROPERTY OF C.B. MARTIN
 FILED IN PL. 1316 "F" PAGE 102-103
 - 28 -

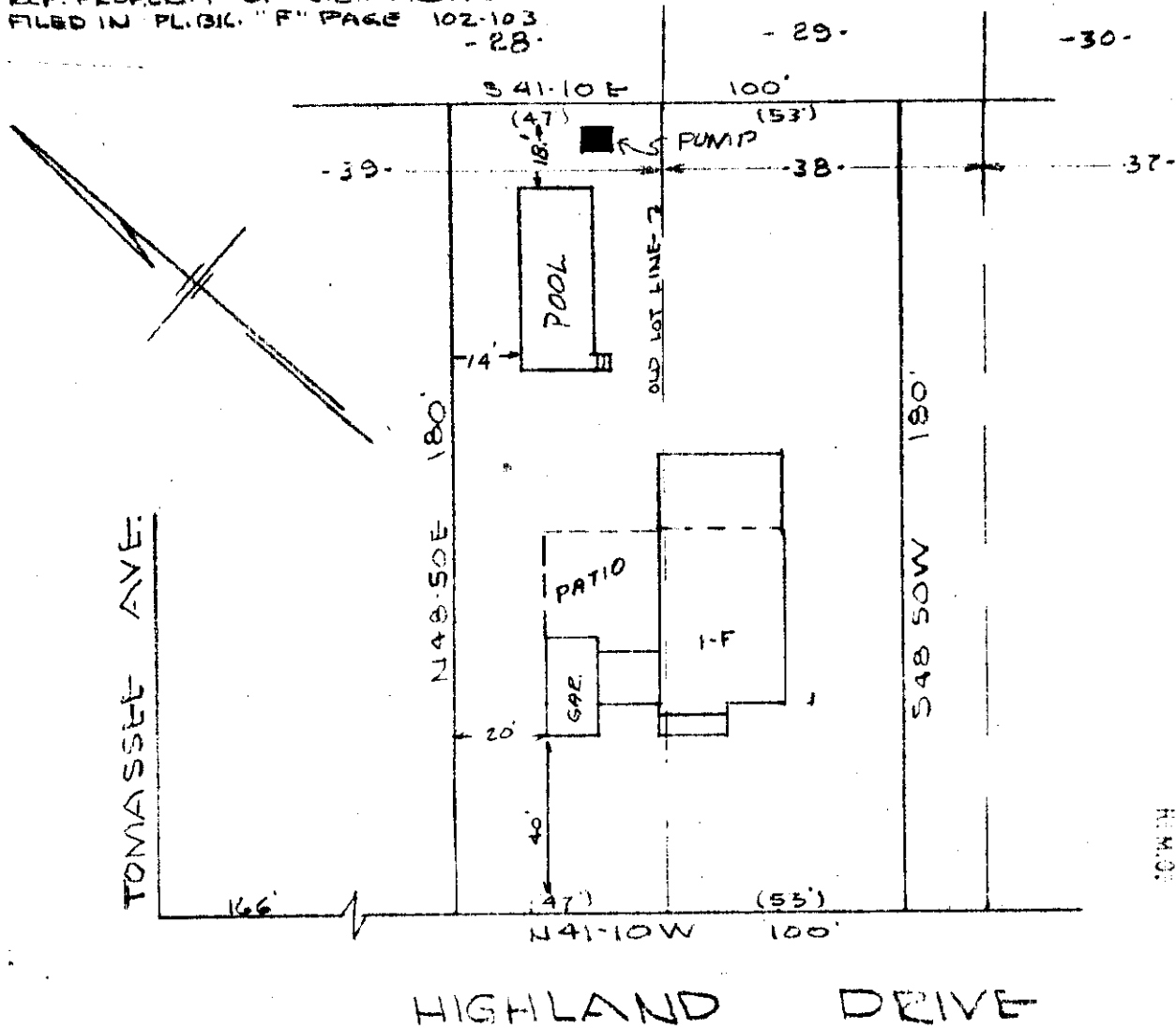

FILED
 GREENVILLE CO. S. C.
 NOV 8 8 08 AM 1965
 OLLIE THOMPSON WORTH
 REC'D

PROPERTY OF
 GEORGE E. McDOUGALL
 GREENVILLE S.C.
 SCALE 1" = 40 FT. 9 AUG 1952

This is to certify that on the 5th day of August, 1952, I surveyed part of lots 38 and 39, plat of property of C. B. Martin, filed in Flat Book F at pages 102-103; and that the property lines, walls and buildings are as shown hereon; that the buildings located on said property do not encroach or project on adjacent streets or property; and that no adjacent buildings or walls encroach or project on said premises.

I certify that on October 20, 1961, I resurveyed the lot as shown above and revised this plat to show improvements thereon.

W. C. Claver
 Registered Engineer #808

William Stovall
 Registered Engineer #962

14014

PIEDMONT ENGINEERING SERVICE
 GREENVILLE, S. C.

B49P57

Fee 50¢ 888-67

14014 Filed This 5 day of Nov. 1965
 And Recorded in Vol. 888 Page 67 at 8:08 AM
Goddie Thompson
 Register Mesne Conveyance Greenville County, S. C.

1189