

NO 2107

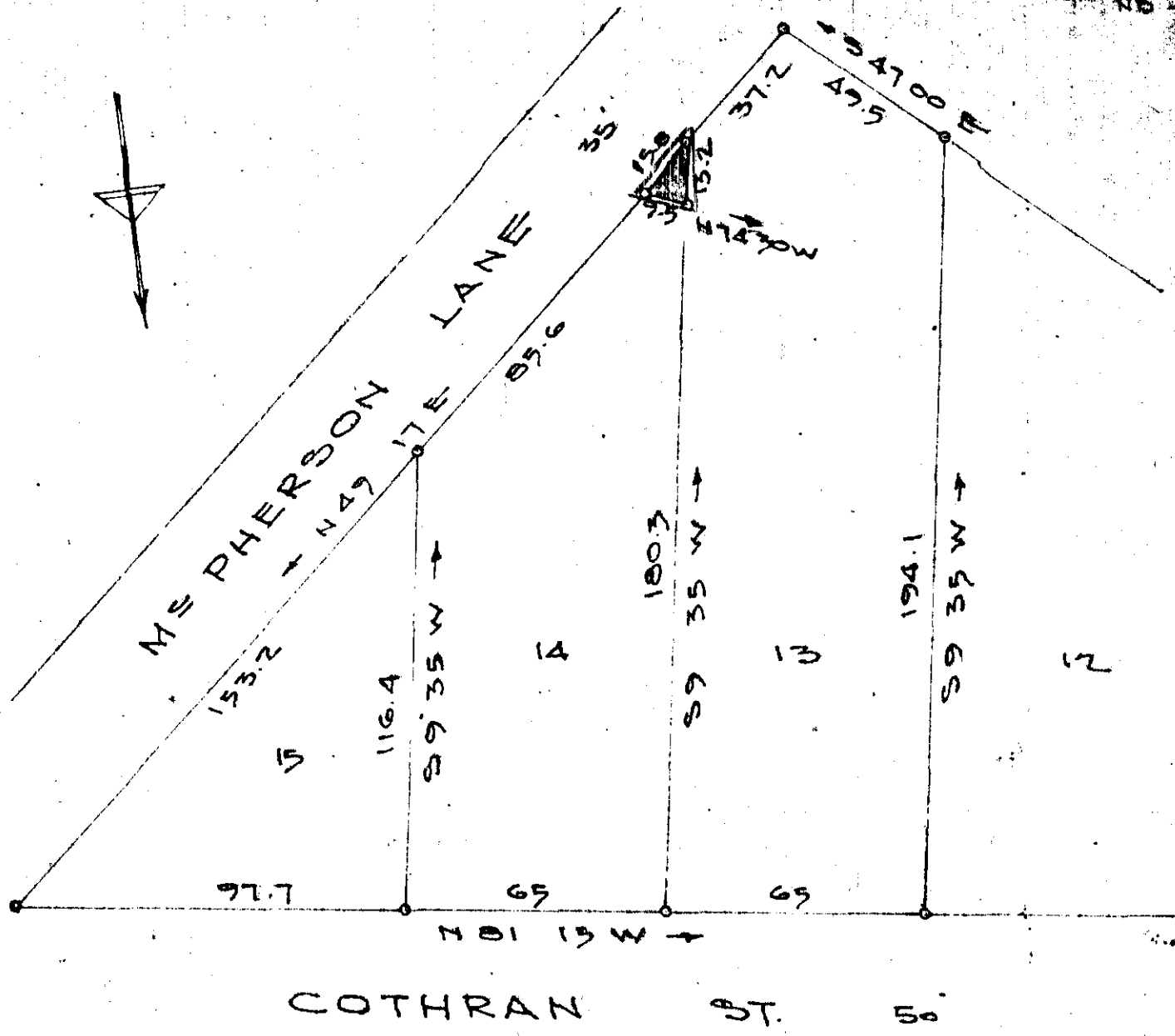

NOV 15 1965

14806

50

PROPERTY OF
 RUTH B. PAMPLIN
 W. W. GRIFFIN
 GREENVILLE, S. C.
 Scale 1/2" = 40' OCT 14 1965

46 40 9 - 61

JONES ENGINEERING SERVICE - GREENVILLE, S. C.

14806 Filed This 15 day of Nov. 1965

And Recorded in Vol. 888 Page 61 at M

Charles Sawzord

Register Mesne Conveyance Greenville County, S. C.