

157-40

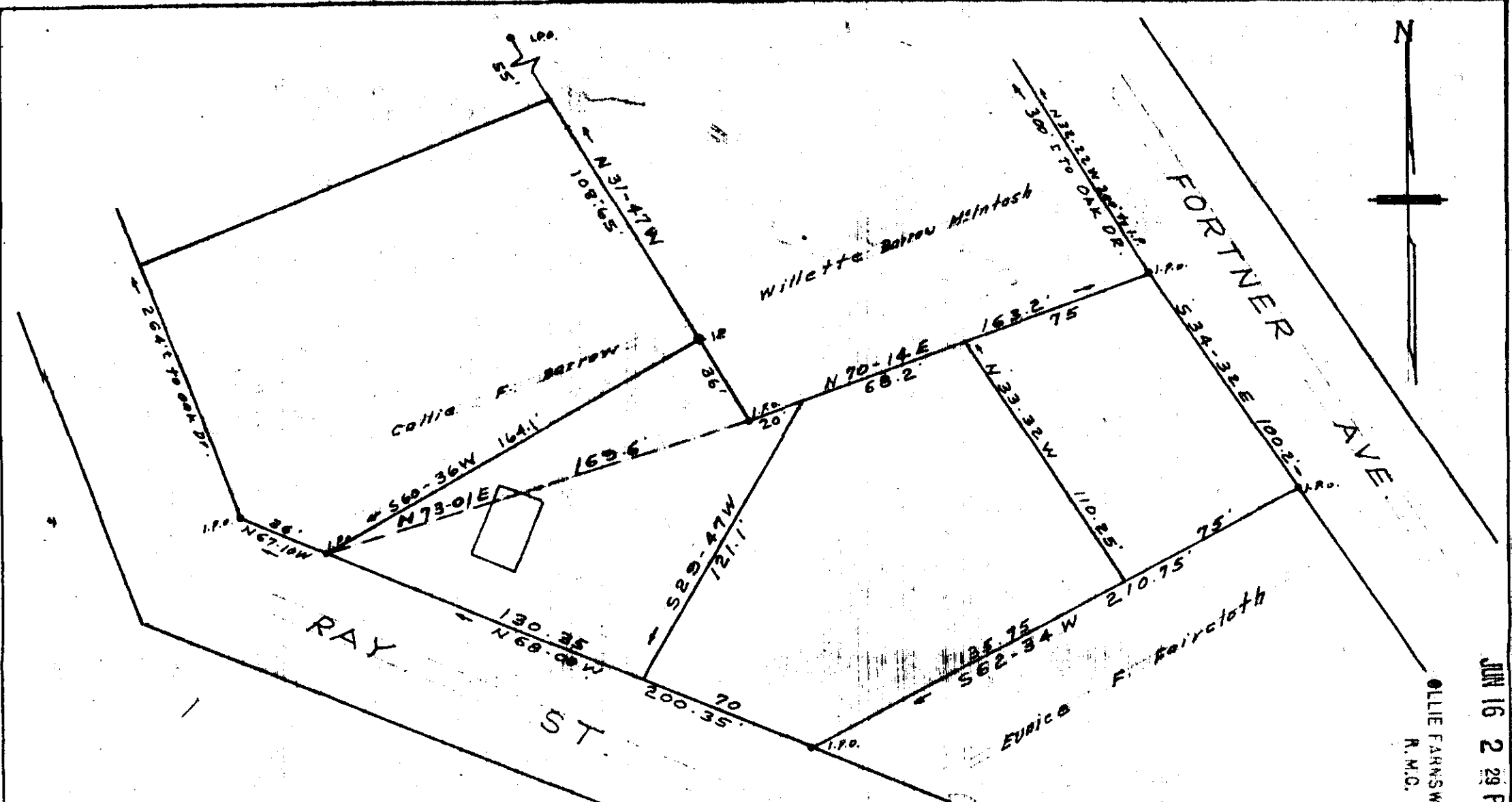

OLLIE FARNSWORTH
R.M.C.

JUN 16 2 29 PM 1966

PROPERTY OF
J. H. ALEXANDER
NEAR GREENVILLE S.C.

SCALE 1"=50' DEC. 2, 1965

35672

Revised 1/11/66
Revised 6/10/66 - 80 C-66

.50
888 - 48

C.D. Riddle - Reg. L.S. #1197

35672 Filed This 16 day of June 1966
 And Recorded in Vol. 888 - 118 2:29 PM
 Ollie Farnsworth
 Register Mesne Conveyance Greenville County, S. C.