

MARCHBANKS

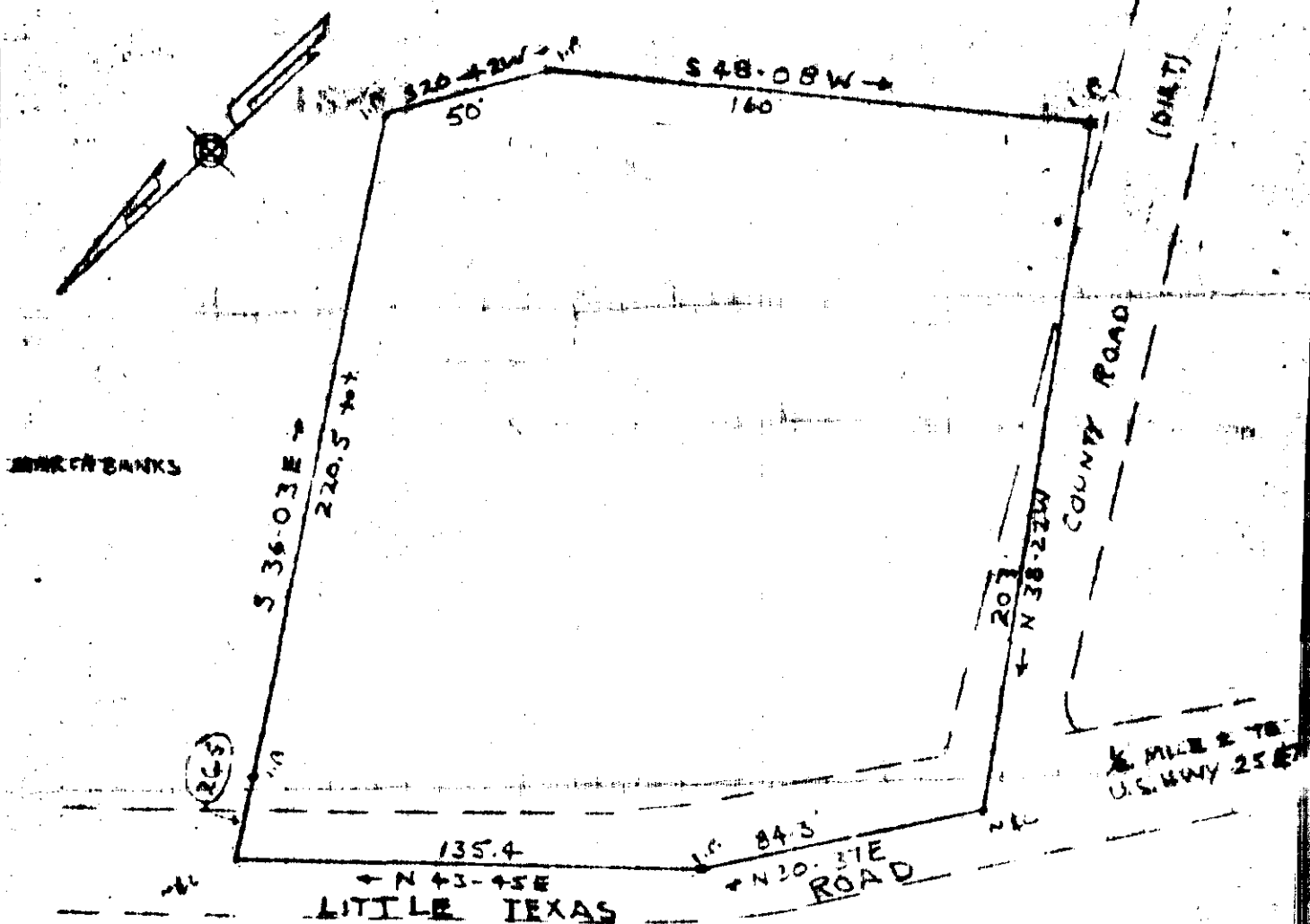

PROPERTY OF

ALLISON H. MARCHBANKS

NEAR THE TOWN OF TRENOLINE RD

GREENVILLE COUNTY S.C.

WEBB SURVEYING & MAPPING CO.

SCALE 1" = 50'

AUG 25 1965

OCT 26 1965

12817

CHARLES P. WEBB
 REGISTERED
 1577
 LAND SURVEYOR
 S.C.

12817-15

12817 Filed This 26 day of Oct. 19 65

And Recorded in Vol. 588 Page 115 at 3:36 PM

Gene Rowland

Register Mesne Conveyance Greenville County, S. C.