

*Ellie F. Worth*  
Register Mesne Conveyance Greenville County, S. C.

OCT 14 9 59 AM 1965

ELLIE F. WORTH  
A.M.C.

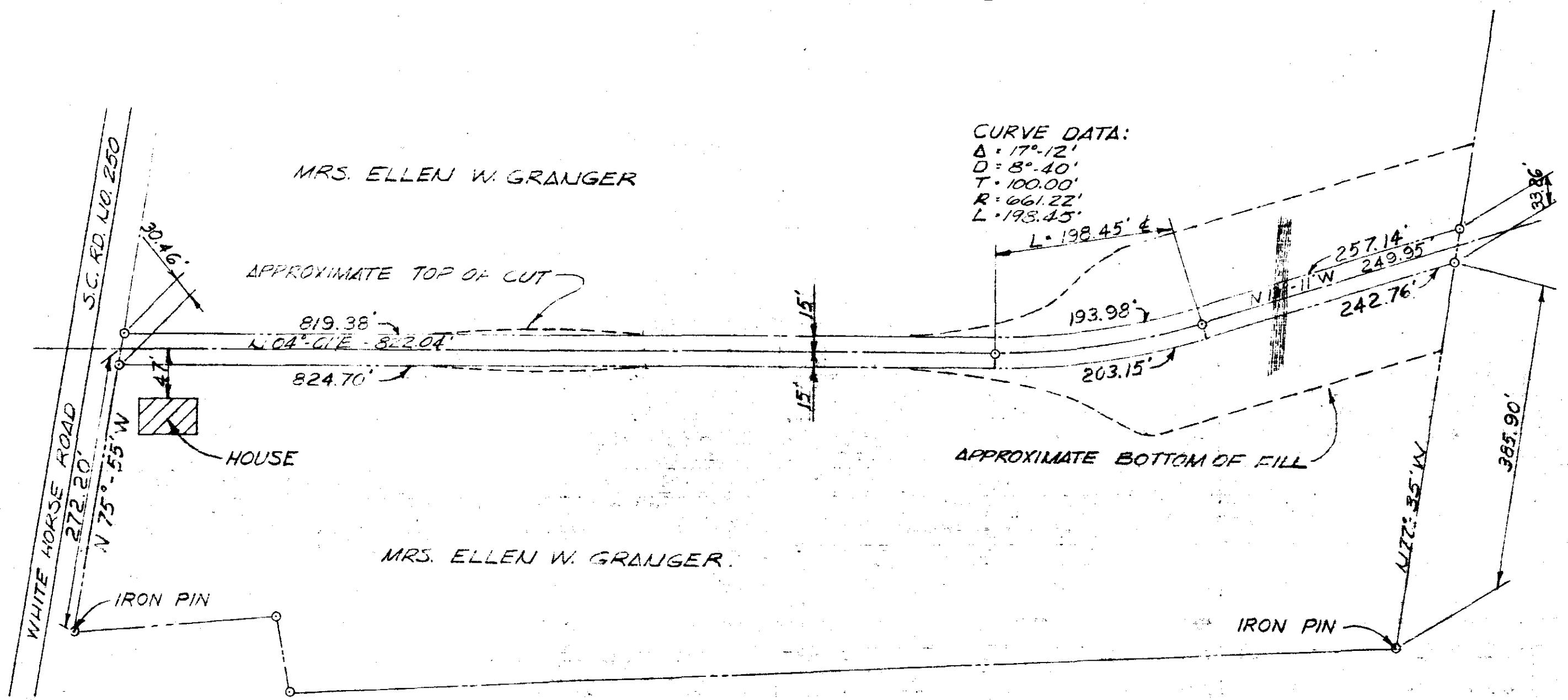
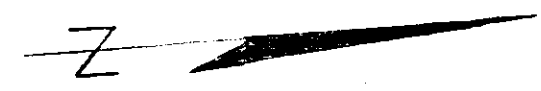

CURVE DATA:  
 Δ = 17°-12'  
 D = 8°-40'  
 T = 100.00'  
 R = 661.22'  
 L = 198.45'

LEGEND

- RAILROAD CENTER LINE
- PROPERTY LINE
- PROPERTY CORNER

PLAT  
OF

E. W. GRANGER PROPERTY  
 LOCATED IN  
GREENVILLE COUNTY, S. C.

SCALE: 1"=100'      DATE: SEPT. 1965  
 DAVIS & FLOYD ENGRS., INC.  
 GREENWOOD, S. C.

OCT 14 1965  
 11522