

BROOKWOOD DRIVE

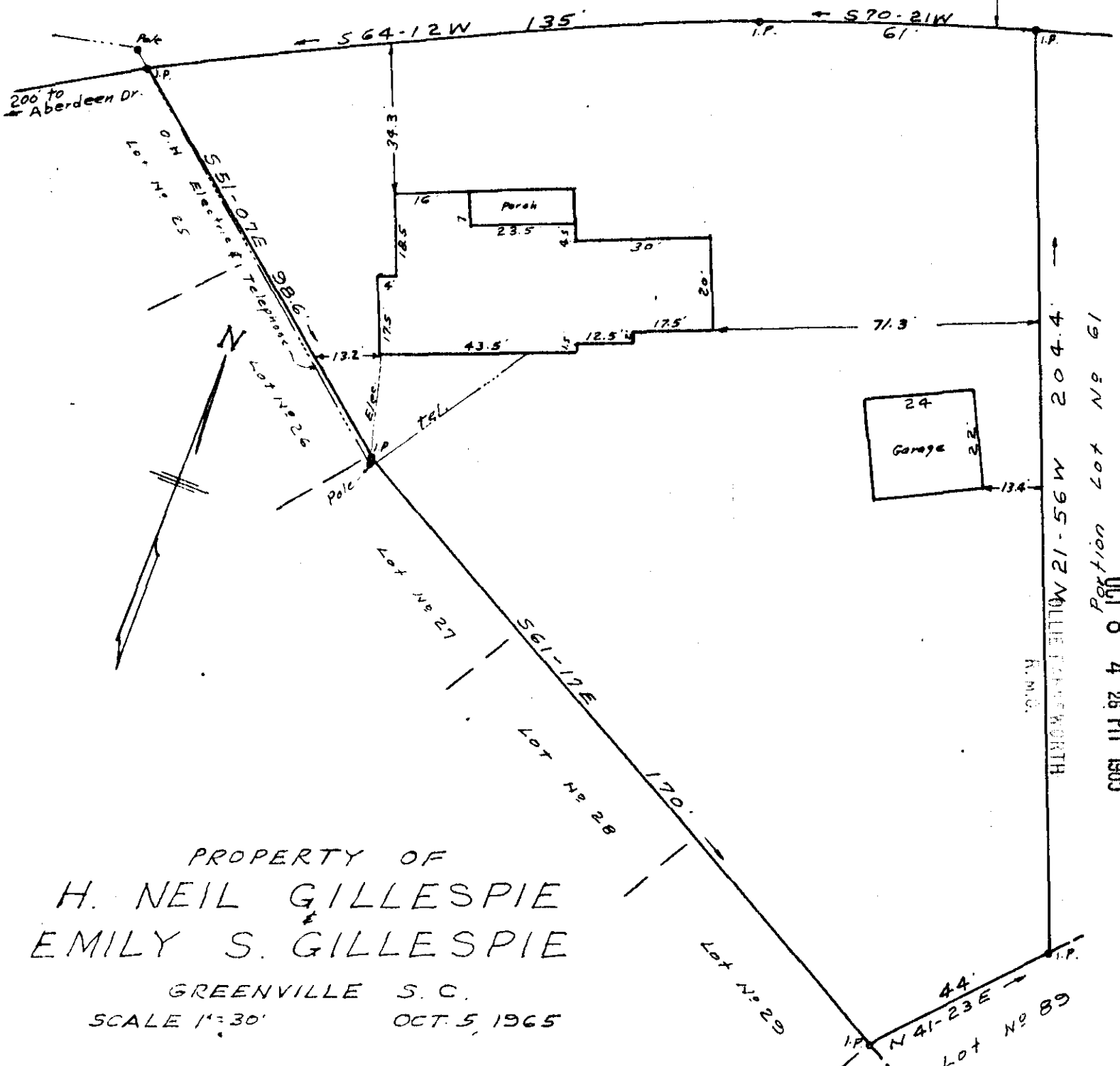

PROPERTY OF
 H. NEIL GILLESPIE
 EMILY S. GILLESPIE

GREENVILLE S. C.
 SCALE 1"=30' OCT. 5, 1965

This is to certify that on the 5th day of October, 1965, I surveyed lot No. 60 and major portion of lot No. 61, Plat of PARK HILL, filed in Plat Book "J" Pages 208 and 209, and that the property lines, walls and buildings are as shown hereon, that the buildings located on said property do not encroach or project on adjacent streets or property; and that no adjacent buildings, walls or power lines encroach or project on said premises except as shown hereon.

OCT 8 1965
 11109

LLL-11 .50

C. O. Riddle Reg. L.S. # 1347

11109 Filed This 8 day of Oct. 1965
 And Recorded in Vol. 888 Page 11 at 4:26 P.M.

C. O. Riddle
 Register Mesne Conveyance Greenville County, S. C.

OCT 8 4 26 PM 1965
 19 5W 107 unit No 61
 204.4
 M 56 W 12 MOLLER NORTH
 R.M.C.