

EDGEWOOD DRIVE

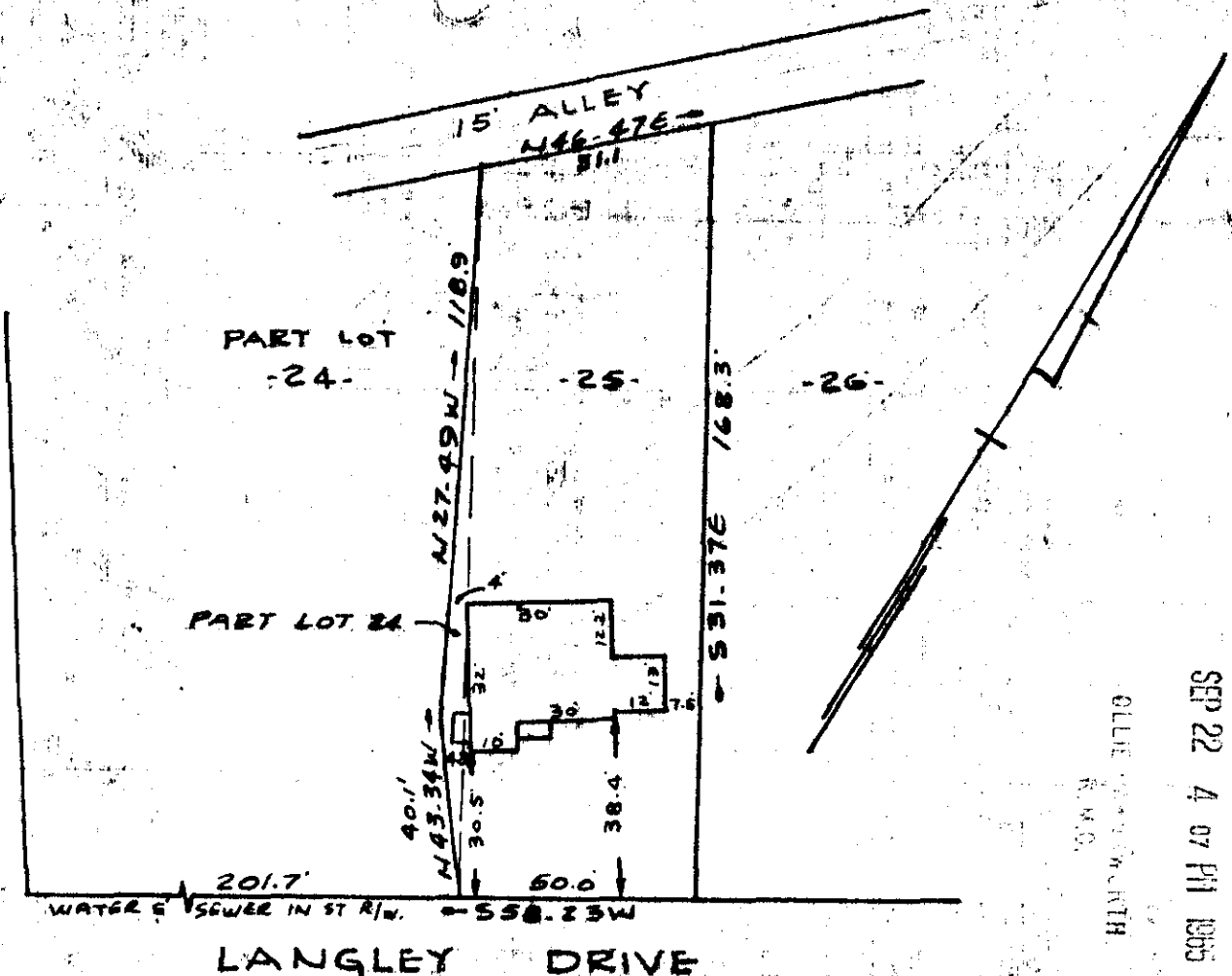

SEP 22 4 07 PM 1965
OLLIE SOMMERS WORTH
R.M.C.

LANGLEY DRIVE

PROPERTY OF

CURTIS A. CLARDY & MILDRED S. CLARDY
GREENVILLE, S.C.

SCALE 1" = 40' 20 SEPT 1965

This is to certify that on the 20th day of Sept. 1965, I surveyed the property shown on this plat being known as lot 25 and a portion of lot 24 on plat of LANGLEY HEIGHTS recorded in the R.M.C. Office Greenville, county, S.C. in plat book "N" page 133; and also being known as the property of CURTIS A. CLARDY & MILDRED S. CLARDY, recorded in platbook page ; and that the propertylines, walls and buildings are as shown hereon, and that the buildings located on said lot do not encroach or project on adjacent street or property, and that no adjacent buildings or walls encroach or project on said premises.

A. B. Bruce
R.B. Bruce R.L.S. #1952

9275 SEP 22 1965

CAROLIN ENGINEERING AND SURVEYING CO.
GREENVILLE, S.C.

KKK-153 Paste in sep

9275 Filed This 22 day of Sept 19 65
 And Recorded in Vol. KKK Page 133 at 4:07 PM
 Ollie Sommers Worth
 Register Mesne Greenville County, S. C.