

DASH LINE = AREA TO BE SWAPPED  
TO LOIS B. ROACHE

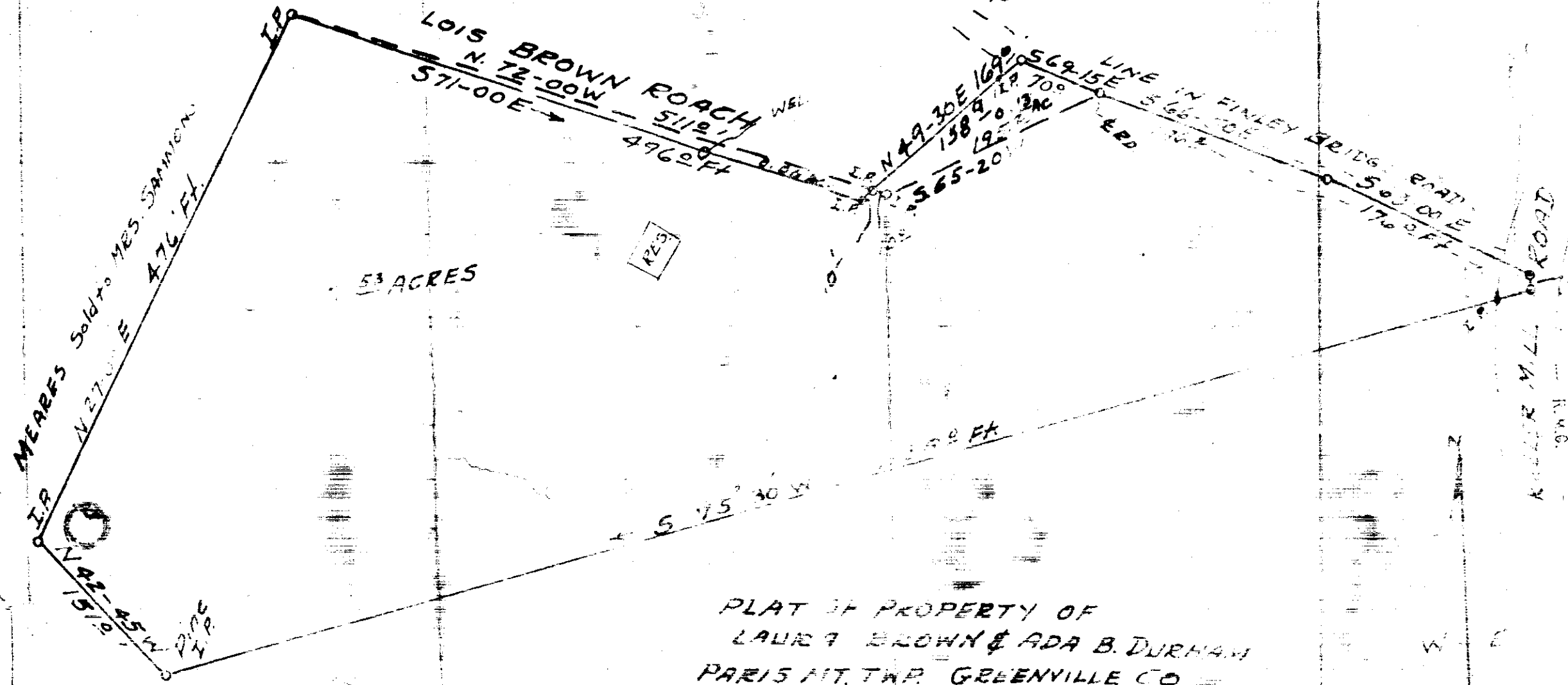

33 ACRES

PLAT OF PROPERTY OF  
LAURA BROWN & ADA B. DURHAM  
PARIS HT. TWP. GREENVILLE CO  
SOUTH CAROLINA

SEP 15 1985

8525

SUR. 11-2-15-1969  
BY T. D. DILL  
REG. C.S. & L.S. No 104

SCALE 1"=100'

ROACH ROAD

OLLETT ROAD

Filed This 15th day of SEP 19 85 at M 809

And Recorded in Vol. 111 Page 111 at M 809  
Register Mesne Conveyance Greenville County, S. C.

KKR 143