

FILED
GREENVILLE CO. S.C.
SEP 3 12 15 PM 1965
OLLIE F. BARNWORTH
R.M.C.

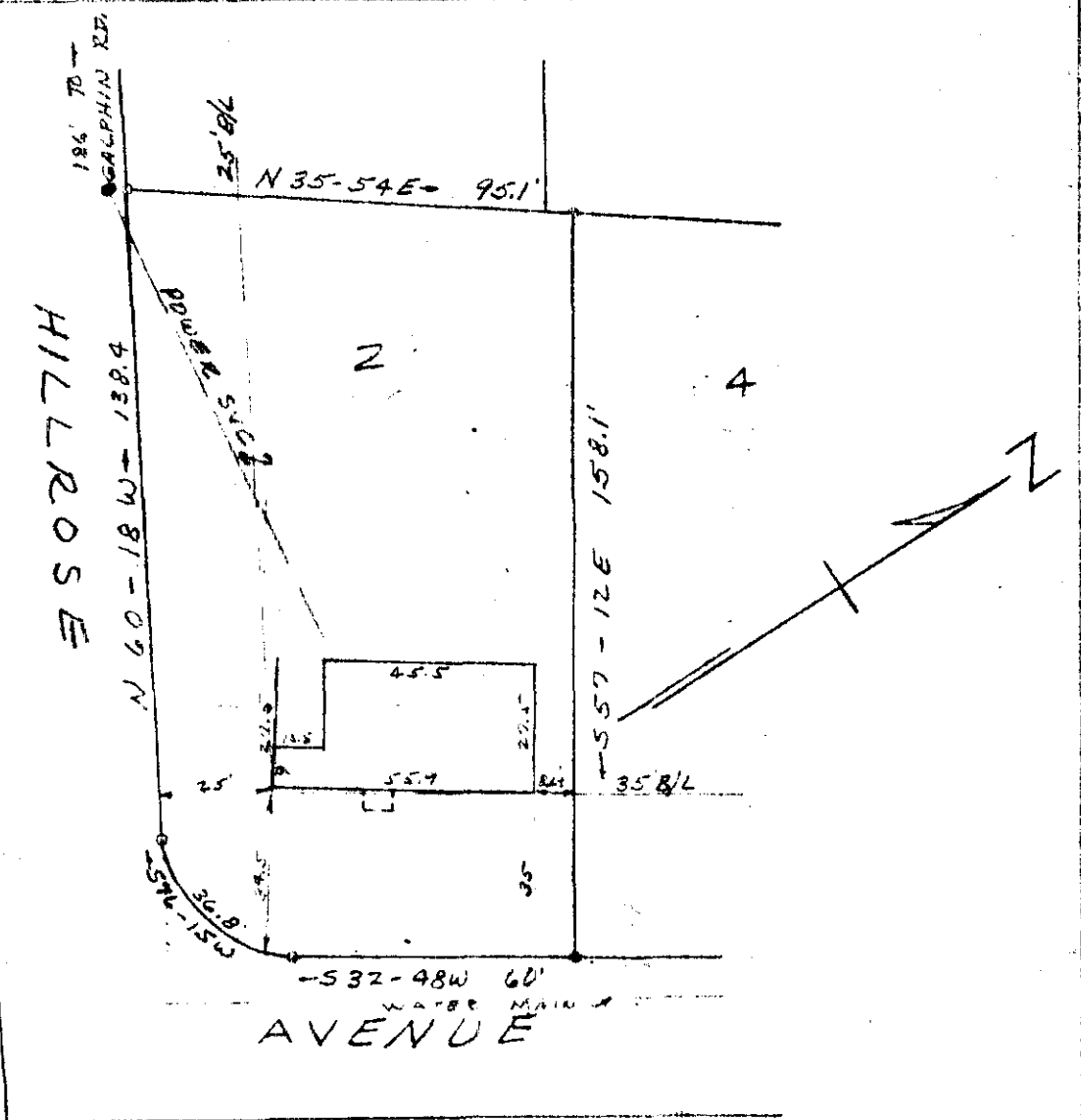

This is to certify that on Sept. 3, 1965, I surveyed the property shown on this plat, known as Lot No. 2, Plat of Green Vale, filed in R.M.C. Office for Greenville Co. in Plat Book GG at page 85, and that the property lines walls and building are as shown hereon, and that the building located on said lot does not project nor encroach on adjacent streets or property, and that no adjacent walls or buildings project nor encroach on said lot, and that no utility lines cross this lot except as shown hereon.

Surveyed by H.C. Clarkson Jr.

S.C.R.L.S. No. 2589

LEHMAN A. MOSELEY, JR., ATTORNEY
LAWYERS BLDG. - P. O. Box 10,345
GREENVILLE, S. C. PH. 232-5419

PROPERTY OF
BILLY R. ANDREWS
SARAH S. ANDREWS
NEAR GREENVILLE, S. C.
SEPT 3, 1965 SCALE 1" = 40'

SEP 3 1965
7318

KKK-121

7318 Filed This 3 day of SEPT. 19 65
And Recorded in Vol. KKK Page 121 at 12:15 P.M.
Ollie F. Barnworth
Register Mesne Conveyance Greenville County, S. C.