

KKK-109

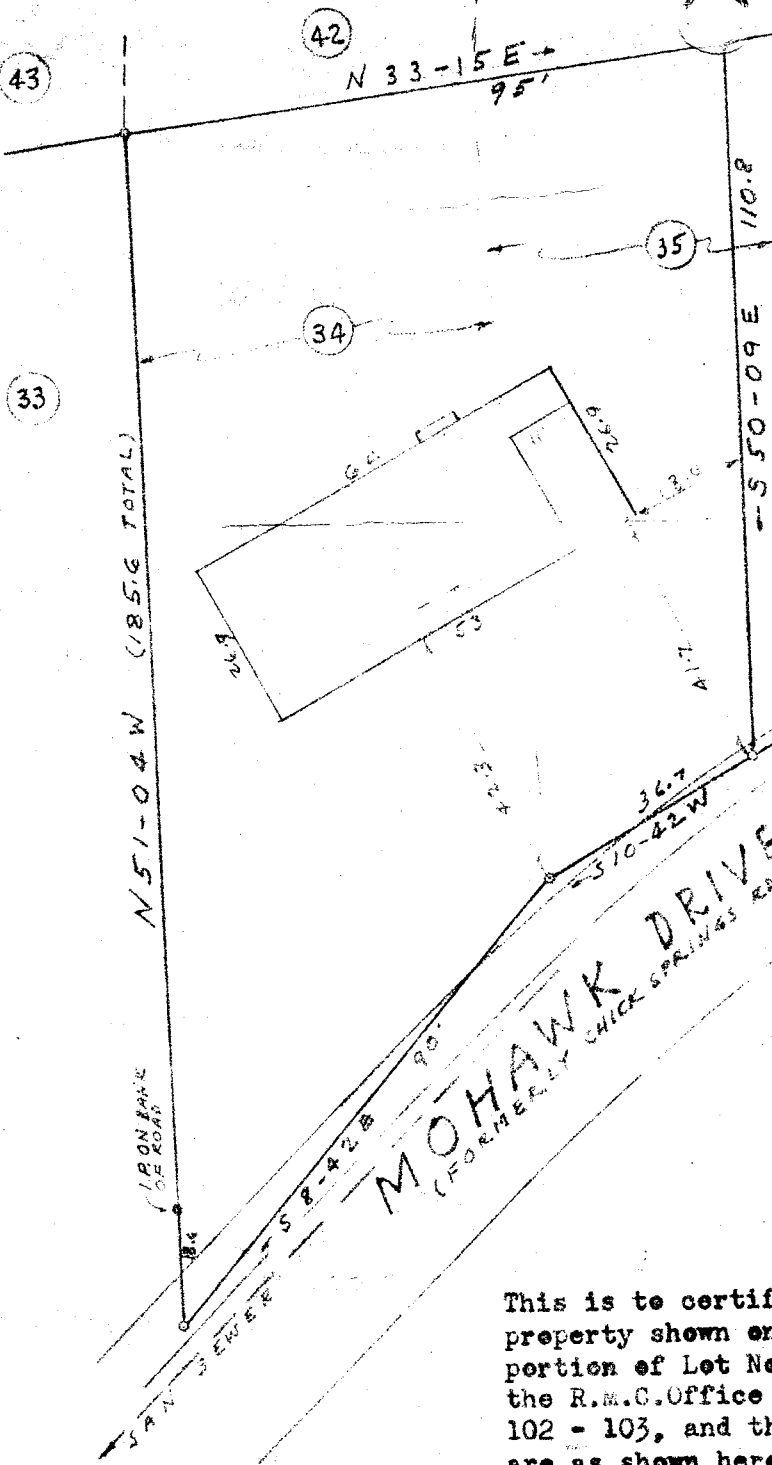

LEHMAN A. MOSELEY, JR., ATTORNEY
 LAWYERS BLDG. - P. O. Box 10,345
 GREENVILLE, S. C. - PH. 232-5419

PROPERTY OF
 BILLY J. THOMAS
 AND
 SHIRLEY J. THOMAS
 GREENVILLE S.C.
 SCALE 1" = 30' AUG. 25, 1965

This is to certify that on Aug. 25, 1965, I surveyed the property shown on this plat, known as Lot No. 34 and a portion of Lot No. 35, on plat of Northwood, filed in the R.M.C. Office for Greenville Co. in Plat Book F at pages 102 - 103, and that the property lines, walls and building are as shown hereon; that the building located on said lot does not encroach or project on adjacent streets or property, and that no adjacent walls or buildings encroach or project on said premises, and that no utility lines cross this property except as shown hereon.

Surveyed by Oliver Farnsworth
 S.C. Reg. No. 996

OLIVER FARNSWORTH
 AUG 26 4 45 PM 1965
 GREENVILLE S.C.
 AUG 26 1965
 6466

504

6466 Filed This 26 day of Aug 1965
 And Recorded in Vol. KKK Page 109 at 4:15 P.M.
 Oliver Farnsworth
 Register Mesne Conveyance Greenville County, S. C.