

FILED
 And Record. *KKK* Page 108 at 3:06 P.M.
 Register Messrs. *Green* Greenville County, S. C.

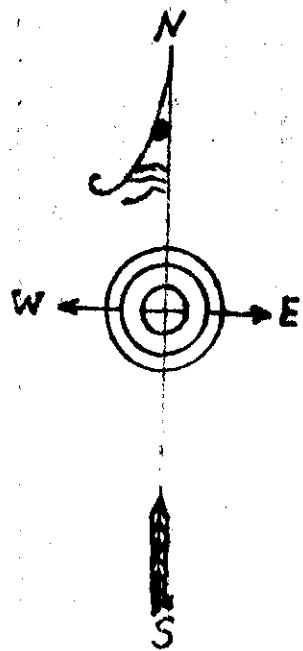

FILED
 GREENVILLE CO. S. C.

SEP 22 3 06 PM 1965

OLLIE FANNINGWORTH
 R.W.C.

SEP 22 1965

STATE OF SOUTH CAROLINA
 COUNTY OF GREENVILLE

GROVE TOWNSHIP

PROPERTY OF HENRY BOYCE

THIS PLAT REPRESENTS TWO LOTS, LOT A AND LOT B, LOCATED APPROXIMATELY THREE MILES SOUTH EAST OF PIEDMONT S. S. NEAR REHOBETH BAPTIST CHURCH ON NATHALEE CIRCLE DRIVE. LOT A HAS AN AREA OF SIX TENTHS ACRES MORE OR LESS. LOT B HAS AN AREA OF ONE ACRE.

SURVEYED BY REQUEST OF HENRY BOYCE.

JULY 9, 1964

SCALE 1" = 60'

BY *Charles K. Dunn*

KKK-108

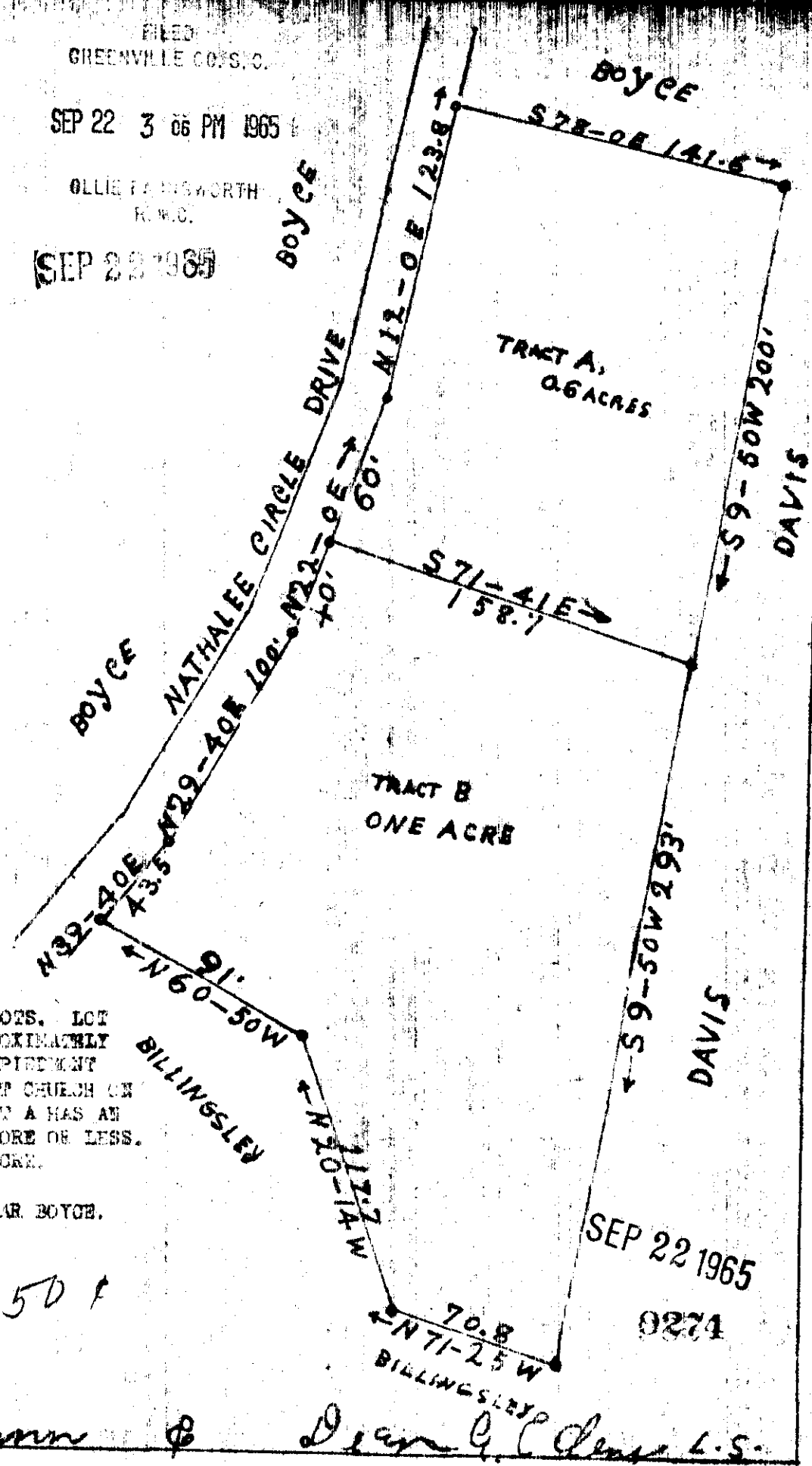

SEP 22 1965

0274

Dean G. C. Jones L.S.
 REG. NO 1578